

0900A KEY SETS

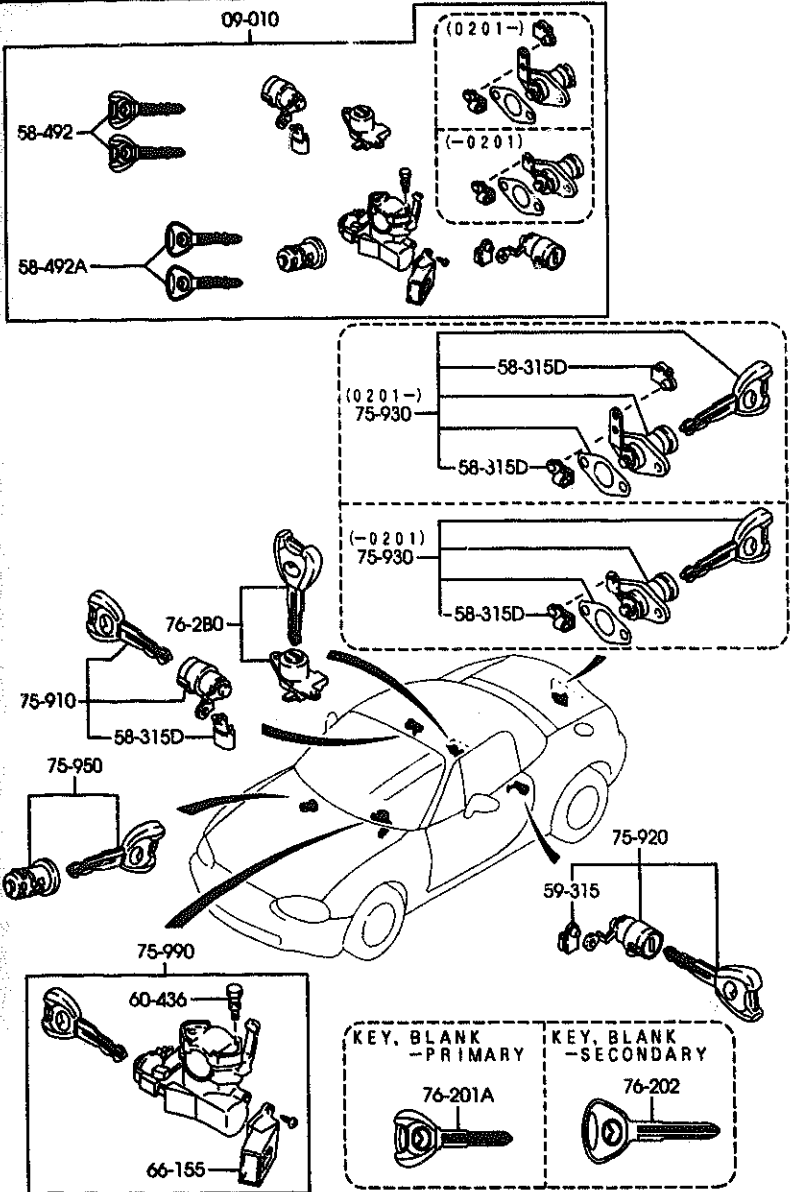

AUNA07

(1N03620)

0900A -1 KEY SETS

PART NO.	QTY	MODEL/RESTRICTION	MODEL/RESTRICTION	MODEL/RESTRICTION	FROM-TO
09-010		KEY SET			
*NC93-09-010 A (NC93-09-010A)	1	((MT))>(6-SP)>('00 MO DEL)			-0201
NC10-09-010A A (NC10-09-010B)	1	((MT))>(5-SP) ) ((MT))>(6-SP)>('99 MO DEL)			-9510
NC13-09-010A A (NC13-09-010B)	1	(AT)			-9510
*NC10-09-010D	1	((MT))>(5-SP) ) ((MT))>(6-SP)>('99 MO DEL)			0201-
NC13-09-010D	1	(AT)			0201-
NC93-09-010A	1	((MT))>(6-SP)>('00 MO DEL)			0201-
NC10-09-010B A (NC10-09-010C)	1	((MT))>(5-SP) ) ((MT))>(6-SP)>('99 MO DEL)			9510-9A01
NC13-09-010B A (NC13-09-010C)	1	(AT)			9510-9A01
*NC10-09-010C	1	((MT))>(5-SP) ) ((MT))>(6-SP)>('99 MO DEL)			9A01-0201
NC13-09-010C	1	(AT)			9A01-0201
58-315D		CLIP (R)			
G030-58-315	2				-0201
*G030-58-315	3				0201-
58-492		KEY, PRIMARY			
GD7B-58-492A	2	KEY NO. IS REQUIRED ((MT))>(6-SP)>('99 MO DEL)			
NC93-58-492	2	((MT))>(6-SP)>('00 M ODEL)			
GD7B-58-492A	2	KEY NO. IS REQUIRED ((MT))>(5-SP) ) (AT)			9A01-
58-492A		KEY, SECONDARY			
*GD7B-58-493	1	KEY NO. IS REQUIRED ((MT))>(6-SP)>('00 MO DEL)			
GD7B-58-493	2	KEY NO. IS REQUIRED ((MT))>(5-SP) ) (AT)			-9A01
9510 NB353M-137762					
9A01 NB353M-141073					

CAT. AUNA07-05

2000-01

0900A KEY SETS

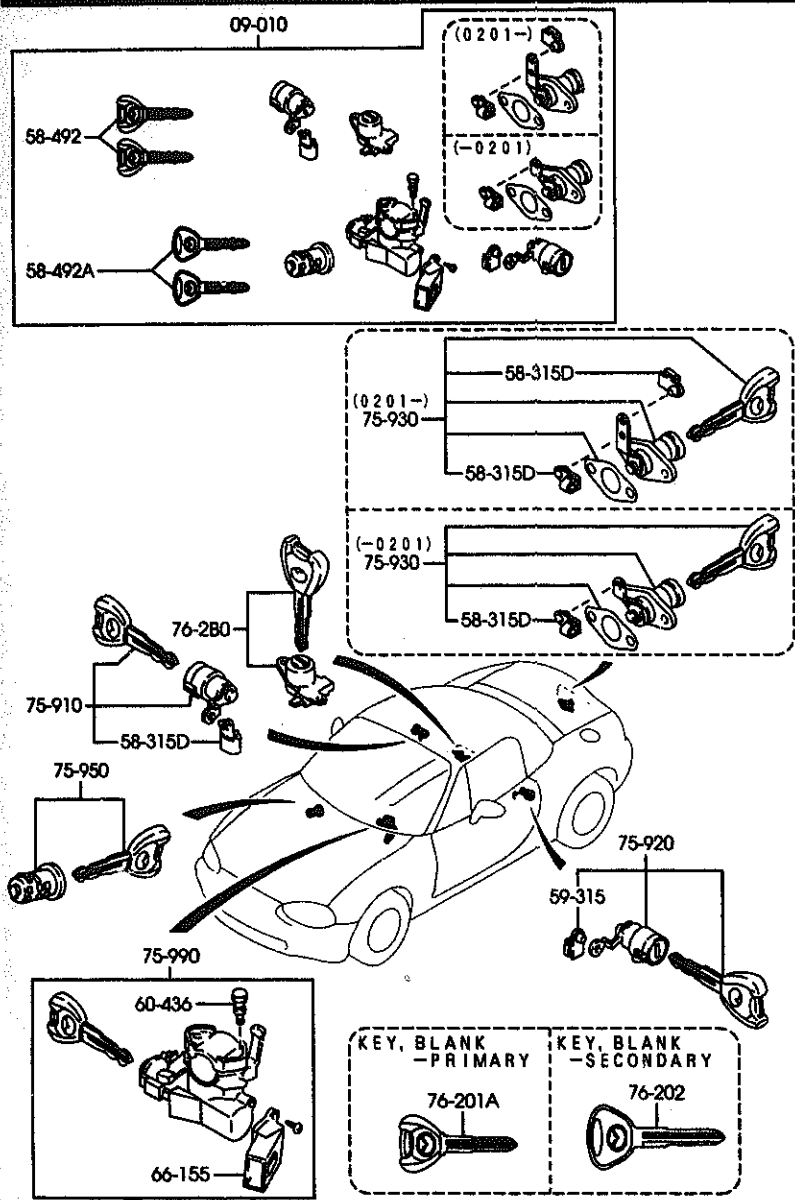

AUNA07

(1N03620)

0900A -2 KEY SETS

PART NO.	QTY	MODEL/RESTRICTION	MODEL/RESTRICTION	MODEL/RESTRICTION	FROM-TO
59-315		CLIP			
6030-59-315	1				
60-436		BOLT, SET			
H043-66-154	2				
66-155		SWITCH, IGNITION			
N053-66-151	1				
75-910		KEY SUB SET(R), DOOR			
NCY0-76-210 AN(NCY0-76-210A)	1				-8801
NCY0-76-210A A(NCY0-76-210B)	1				8801-8C01
NCY0-76-210B	1				8C01-
75-920		KEY SUB SET(L), DOOR			
NCY0-76-220 AN(NCY0-76-220A)	1				-8801
NCY0-76-220A A(NCY0-76-220B)	1				8801-8C01
NCY0-76-220B	1				8C01-
75-930		KEY SUB SET, TRUNK			
NCY0-76-230 A(NCY0-76-230A)	1				-9510
MNCY1-76-230	1				0201-
NCY0-76-230A	1				9510-0201
75-950		KEY SUB SET, GLOVE			
BG1N-76-250B	1				
75-990		KEY SUB SET, ST. LOCK			
NCY0-76-290	1	(MT)			
NCY3-76-290	1	(AT)			
76-280		KEY SUB SET, CONSOLE			
NCY0-76-280	1				
76-201A		KEY, BLANK-PRIMARY			
GD7B-76-201A	1	((MT))>(<6-SP>)>(*99 MO DEL)			
8801 NBS53*-121854					
8C01 NBS53*-124914					
9510 NBS53*-137762					

CAT. AUNA07-05

2000-01

0900A KEY SETS

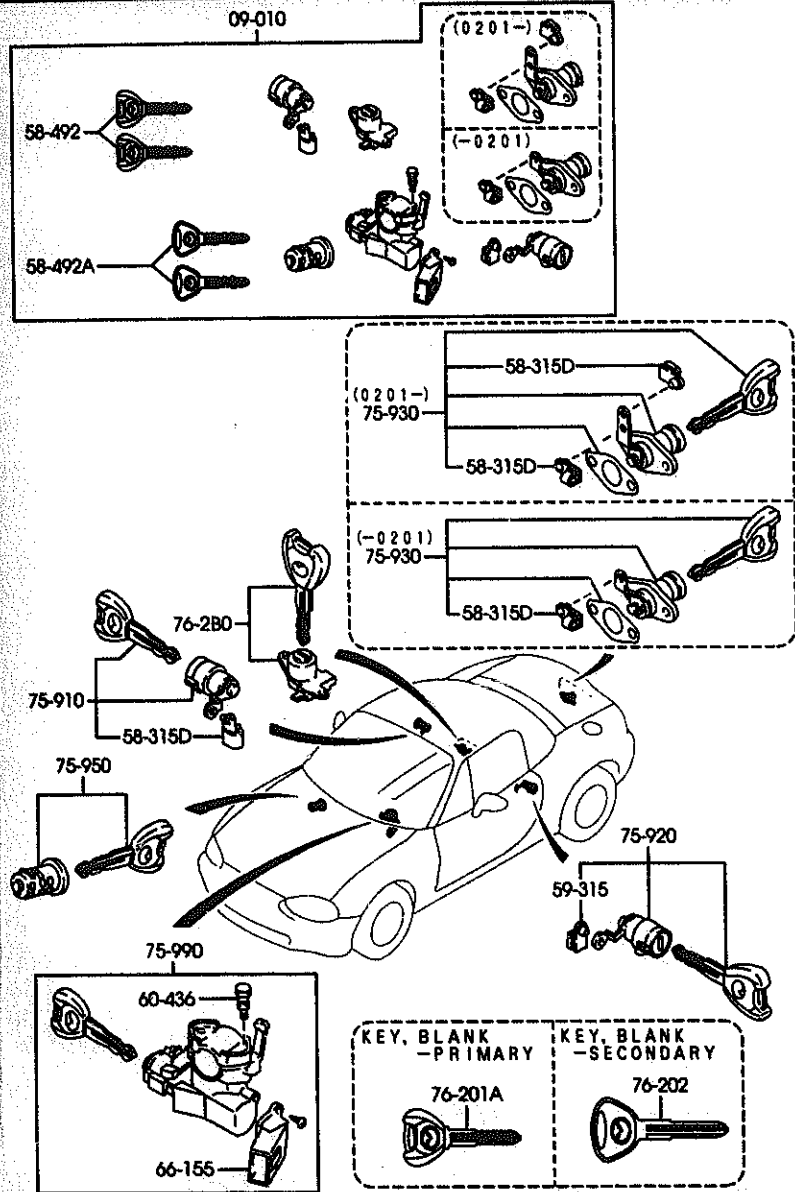

AUNA07

(1N03620)

0900A -3 \* KEY SETS

PART NO.	QTY	MODEL/RESTRICTION	MODEL/RESTRICTION	MODEL/RESTRICTION	FROM-TO
CONT'D #HDV3-76-201	1	((MT))<(6-SP)><(00 MD DEL) )			
76-202		KEY, BLANK-SECONDARY			
8D7B-76-202	1	((MT))<(5-SP) ) (AT)			

CAT. AUNA07-05

2000-01

5000A FRONT BUMPER

5000A -1 FRONT BUMPER

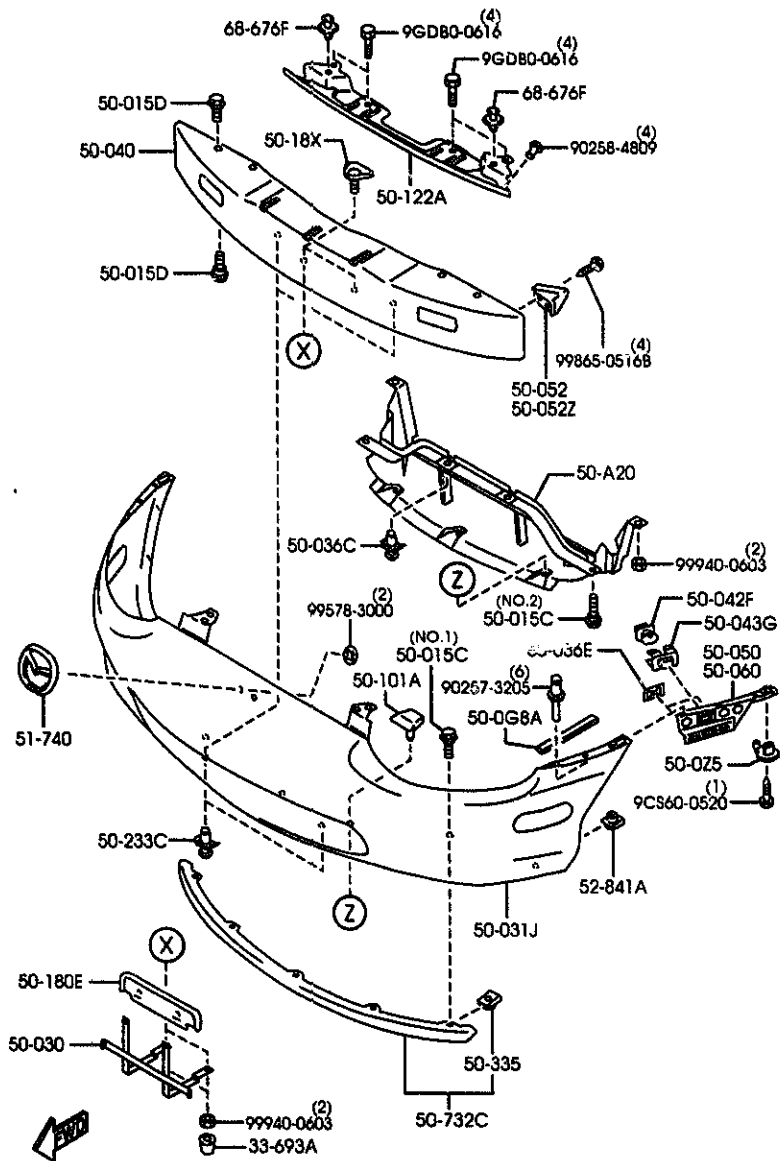

PART NO.	QTY	MODEL/RESTRICTION	MODEL/RESTRICTION	MODEL/RESTRICTION	FRONT TO
33-693A		CAP, BLERDER SCREW			
0259-33-693	2				
50-A20		GUIDE, AIR			
NC10-50-A21 AN(NC10-50-A21A)	1				-7C18
NC10-50-A21A	1				7C18-
50-088A		SEAL, RUBBER-FRONT BUMPER			
NC10-50-088	2				
50-025		GROMMET, SCREW			
BC1M-50-025	2				
50-015C		BOLT			
BR70-50-022	5 (ILLUST. NO.1)				
FB01-50-132	2 (ILLUST. NO.2)				
50-015D		BOLT			
NA01-50-022	8				
50-030		HOLDER, LICENSE PLATE			
NA01-50-180A	1				
50-031J		BUMPER, FRONT			
NCV1-50-030C	1				
50-036C		FASTENER			
6F67-50-033	2				
50-036E		CLIP			
BJ21-50-049	4				
50-040		REINF, BUMPER-FRONT			
NC10-50-071A	1				
50-042F		SLIDE*8, BUMPER			
NC10-50-E11B	2				
50-043G		SLIDE, FRONT BUMPER			
NC10-50-E13A	2				
7C18 NB353M-101563					

AUNA07

(1N04340)

CAT. AUNA07-05

2000-01

5000A FRONT BUMPER

5000A -2 FRONT BUMPER

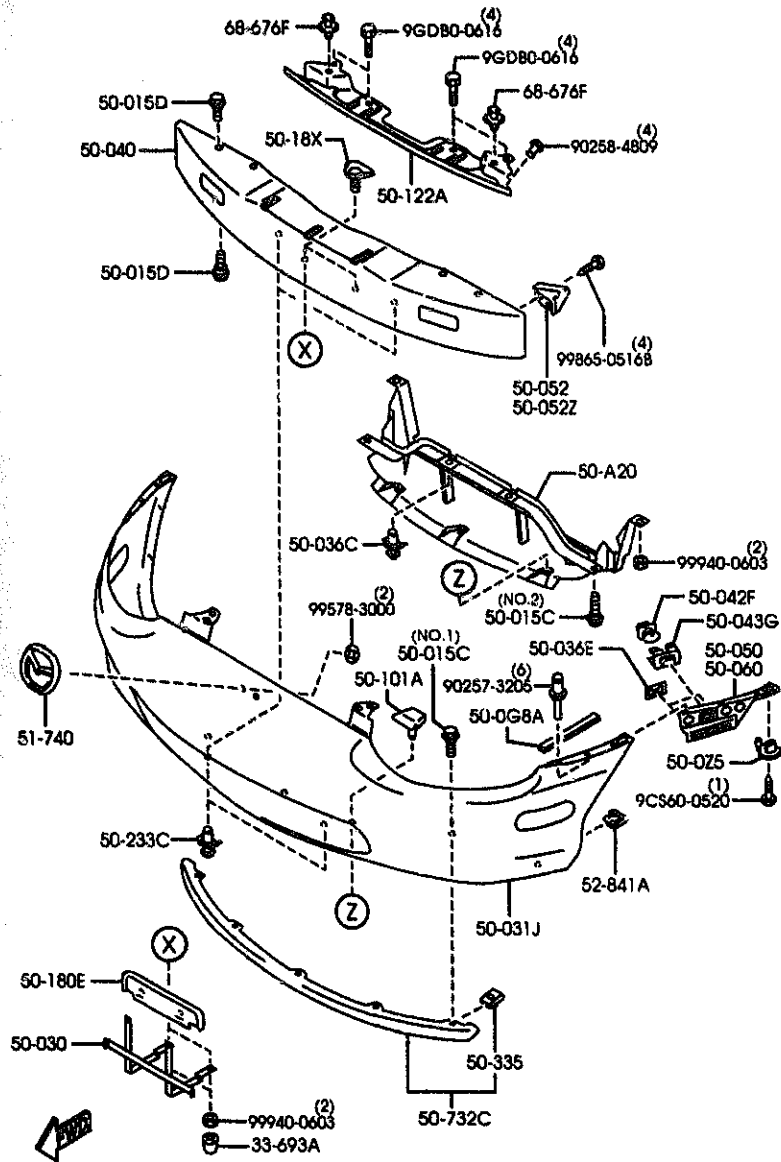

PART NO.	QTY	MODEL/RESTRICTION	MODEL/RESTRICTION	MODEL/RESTRICTION	FROM-TO
50-050		GUARD(R),BUMPER			
NC10-50-121B	1				
50-052		BRKT(R),FRT. BUMPER			
NC10-50-151	1				
50-052Z		BRKT(L),FRT. BUMPER			
NC10-50-161	1				
50-060		GUARD(L),BUMPER			
NC10-50-131B	1				
50-101A		COVER,GRILLE			
NA01-50-101A	3				
50-122A		RETAINER,FRT. BUMPER			
NC10-50-0K0B	1				
50-18X		BRACKET,LICENCE PLATE			
NA01-50-18X	2				
50-180E		PROTECTOR,NO. PLATE			
FB01-50-144	1				
50-233C		FASTENER,REAR BUMPER			
BF02-50-233	2				
50-335		NUT,CLIP			
FB01-50-133C	5				
50-732C		SKIRT,FRONT AIR DAM			
NC10-51-9K0A	1				
51-740		MASCOT,FRONT			
NC10-51-731	1				
52-841A		NUT,CLIP			
B455-56-135	6				
68-676F		FASTENER,SCREW			
1395-68-676	2				

AUNA07

(1N04340)

CAT. AUNA07-05

2000-01

5000A FRONT BUMPER

5000A -3 H FRONT BUMPER

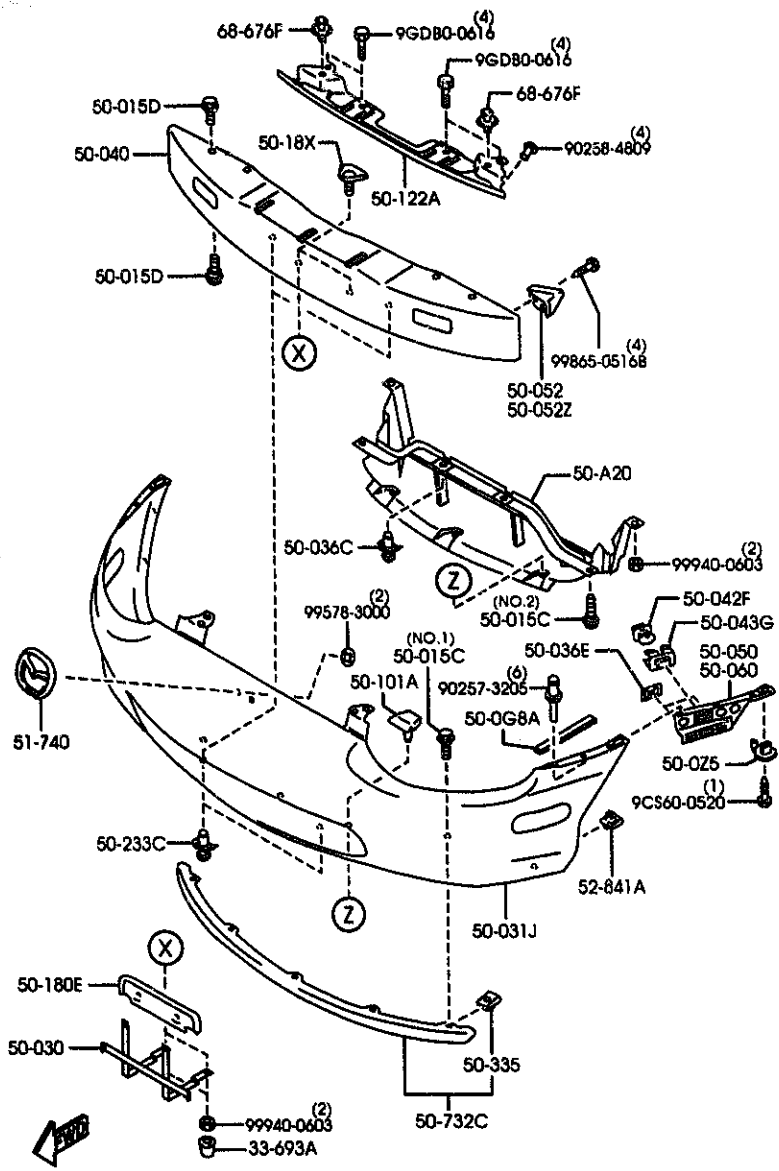

PART NO.	QTY	MODEL/RESTRICTION	MODEL/RESTRICTION	MODEL/RESTRICTION	FROM-TO
CONT'D					
00	INT-	NB0 NB1 NB2 NB6 NB7 BLACK			

AUNA07

(1N04340)

CAT. AUNA07-05

2000-01

5010A REAR BUMPER

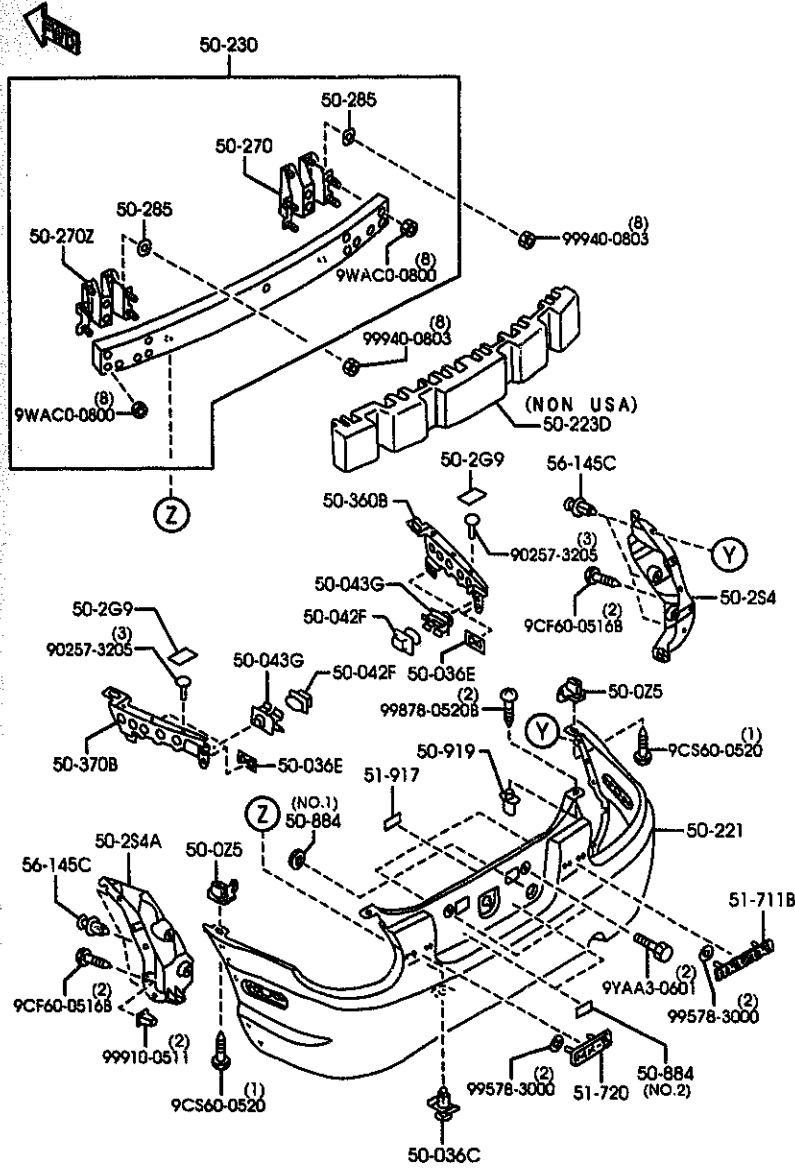

AUNA07

(1N04680)

5010A -1 REAR BUMPER

PART NO.	QTY	MODEL/RESTRICTION	MODEL/RESTRICTION	MODEL/RESTRICTION	FROM-TO
50-025		GROMMET, SCREW			
BC1M-50-025	2				
50-036C		FASTENER			
BF67-50-033	2				
50-036E		CLIP			
GJ21-50-049	4				
50-042F		SLIDE (R), BUMPER			
NC10-50-E11B	2				
50-043G		SLIDE, FRONT BUMPER			
NC10-50-E13A	2				
50-209		SEAL, RUBBER			
NC10-50-201B AN (NC10-50-201C)	6				-8824
NC10-50-201C	2				8824-
50-254		SHIELD (R), SPLASH-R. BUMPER			
NC10-50-341A	1				
50-254A		SHIELD (L), SPLASH-R. BUMPER			
NC10-50-351A	1				
50-221		BUMPER, REAR			
NCV1-50-220E	1				
50-223D		FOAM, BUMPER-REAR			
NC13-50-311A	1	NON USA,			
50-230		REIN, BUMPER-REAR			
NC10-50-260A	1				
NC13-50-260B	1	NON USA,			
50-270		STAY (R), RR. BUMPER			
NC10-50-270	1				
50-270Z		STAY (L), RR. BUMPER			
NC10-50-280	1				
8824 NB353M-122120					

CAT. AUNA07-05

2000-01

5010A REAR BUMPER

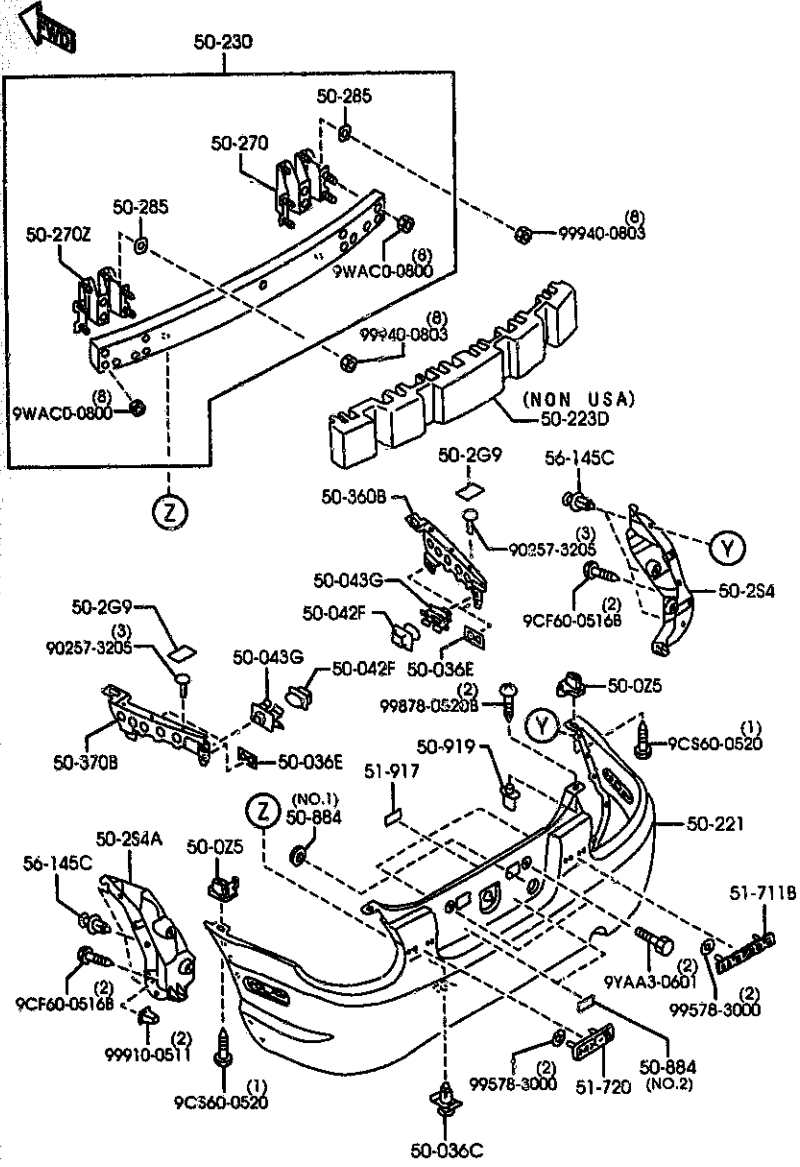

AUNA07

(1N04680)

5010A - 2 \* REAR BUMPER

PART NO.	QTY	MODEL/RESTRICTION	MODEL/RESTRICTION	MODEL/RESTRICTION	FROM-TO
50-285		GASKET, SEAL			
0030-50-285	4				
50-360B		GUARD(R), REAR BUMPER			
NC10-50-361B	1				
50-370B		GUARD(L), REAR BUMPER			
NC10-50-371B	1				
50-884		TAPE			
NC10-50-EM1	1	(ILLUST. NO.1)			
B455-50-032	2	(ILLUST. NO.2)			
50-919		GROMMET, SCREW-SIDE W WINDOW			
B216-50-919	2				
51-711B		ORNAMENT, MAKER NAME- REAR			
NC10-51-711	1				
51-720		ORNAMENT, CAR NAME-RE AR			
NC10-51-721B	1				
51-917		SEAL, RUBBER			
NC10-50-202	3				
56-145C		CLIP, MUD GUARD			
BC1D-56-145	6				

CAT. AUNA07-05

2000-01



5030A WINDOW MOULDING & COWL GRILLES

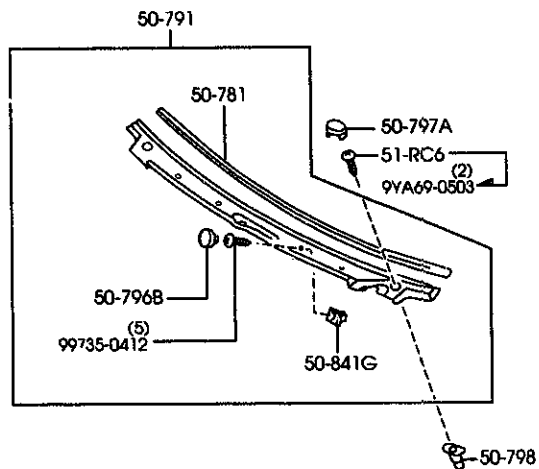
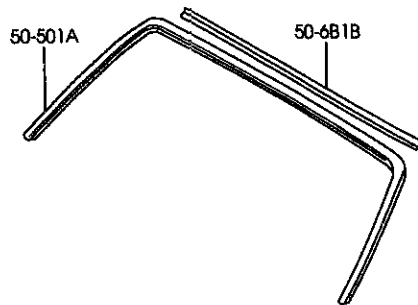
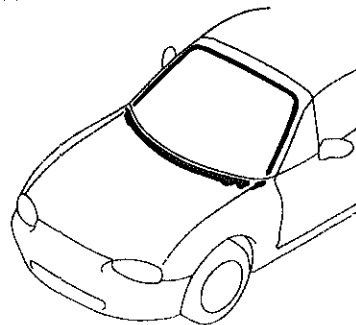

5030A -1 \* WINDOW MOULDING & COWL GRILLES

PART NO.	QTY	MODEL/RESTRICTION	MODEL/RESTRICTION	MODEL/RESTRICTION	FROM-TO
50-501A NA01-50-601A	1	MOULD,FRT WINDOW-UP			
50-681B DX50-50-681	1	PROTR,MOULD-FRT WINDOW			
50-781 NA01-50-792A	1	PROTECTOR,COWL GRILLE			
50-791 NA01-50-790E	1	GRILLE,COWL			
50-796B R455-50-796A	5	CAP			
50-797A NA01-50-797A	2	CAP			
50-798 NA01-50-798	2	SCREW,GROMMET			
50-841G NA01-51-789	5	GROMMET,SCREW			
51-RC6 H272-51-RC6	2	SCREW,SIDE GARNNISH			

-8A01

8A01 NB353\*-122744

AUNA07

(1N10360)

CAT. AUNA07-05

2000-01

5100A HEAD LAMPS

5100A -1 \* HEAD LAMPS

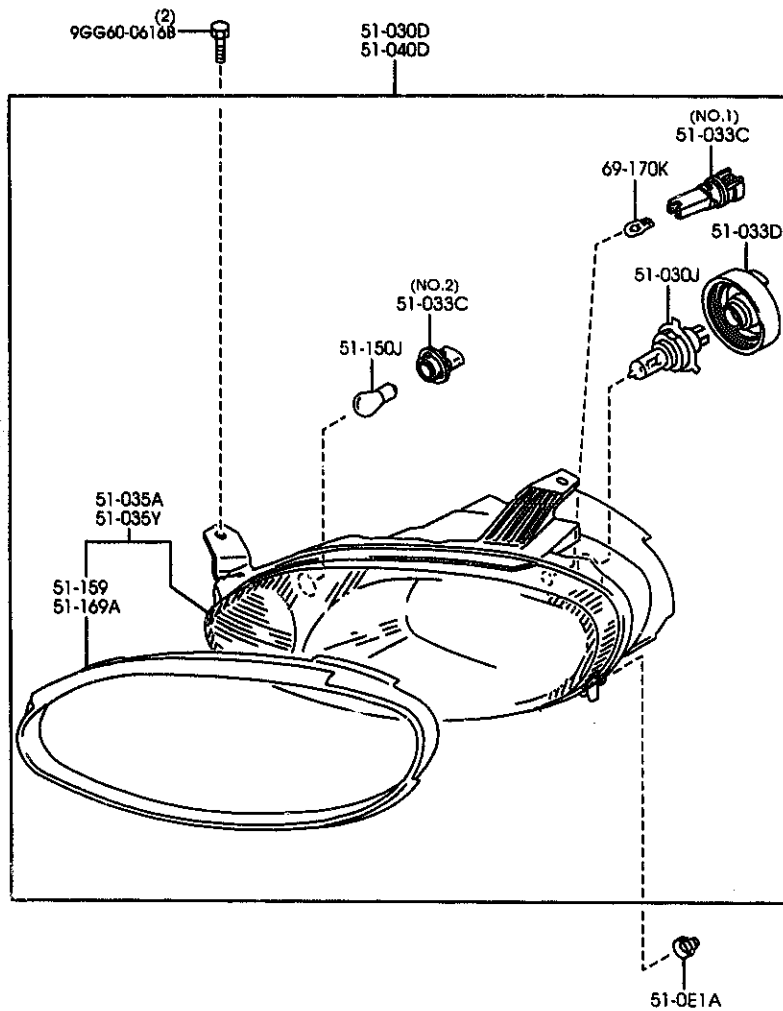

PART NO.	QTY	MODEL/RESTRICTION	MODEL/RESTRICTION	MODEL/RESTRICTION	FROM-TO
51-0E1A	2	FASTENER, LAMP			
NC13-51-025C					
51-030D	1	LAMP(R), HEAD			
NC10-51-030E					
51-030J	2	BULB			
99703-8605		12V 60/55W			
51-033C	2	SOCKET			
H432-51-0B4		(ILLUST. NO.1)			
NC10-51-064	2	(ILLUST. NO.2)			
51-033D	2	COVER, SOCKET-NO.1			
H432-51-0A1					
51-035A	1	UNIT(R), HEAD LAMP			
NC10-51-0K0E					
51-035Y	1	UNIT(L), HEAD LAMP			
NC10-51-0L0E					
51-040D	1	LAMP(L), HEAD			
NC10-51-040E					
51-150J	2	BULB			
99701-7278					
51-159	1	PROTECTOR(R), 'A'			
NC10-51-0M5B					
51-169A	1	PROTECTOR(L), 'A'			
NC10-51-0N5B					
69-170K	2	BULB, INTERIOR MIRROR			
99701-6050		12V 5W			



AJNA07

+

(1N04350)

CAT. AJNA07-05

2000-01

5105A FRONT COMBINATION LAMPS

5105A -1 \* FRONT COMBINATION LAMPS

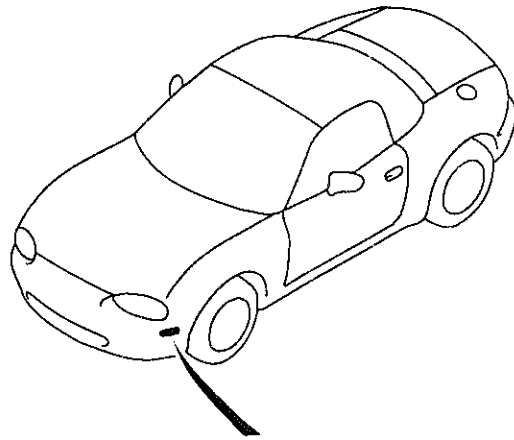

51-120B  
51-120X

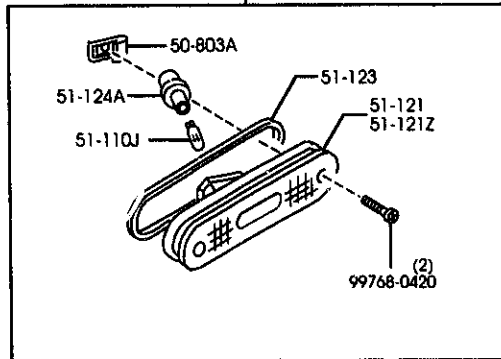

PART NO.	QTY	MODEL/RESTRICTION	MODEL/RESTRICTION	MODEL/RESTRICTION	FROM-TO
50-803A 0150-50-803	4	NUT, SIDE PROTECTOR			
51-110J 99701-6038	2	BULB 12V 3.8W			
51-120B 08N1-51-120	1	LAMP SET(R), SIDE TURN			
51-120X 08N1-51-130	1	LAMP SET(L), SIDE TURN			
51-121 NA01-51-5EXA	1	LENS & BODY(R)			
51-121Z NA01-51-5FXA	1	LENS & BODY(L)			
51-123 NA01-51-5D3A	2	GASKET, SIDE TURN			
51-124A NA01-51-5E2	2	SOCKET, SIDE TURN			

AUNA07

(1N04360)

CAT. AUNA07-05

2000-01

5110A REAR COMBINATION LAMPS

5110A -1 REAR COMBINATION LAMPS

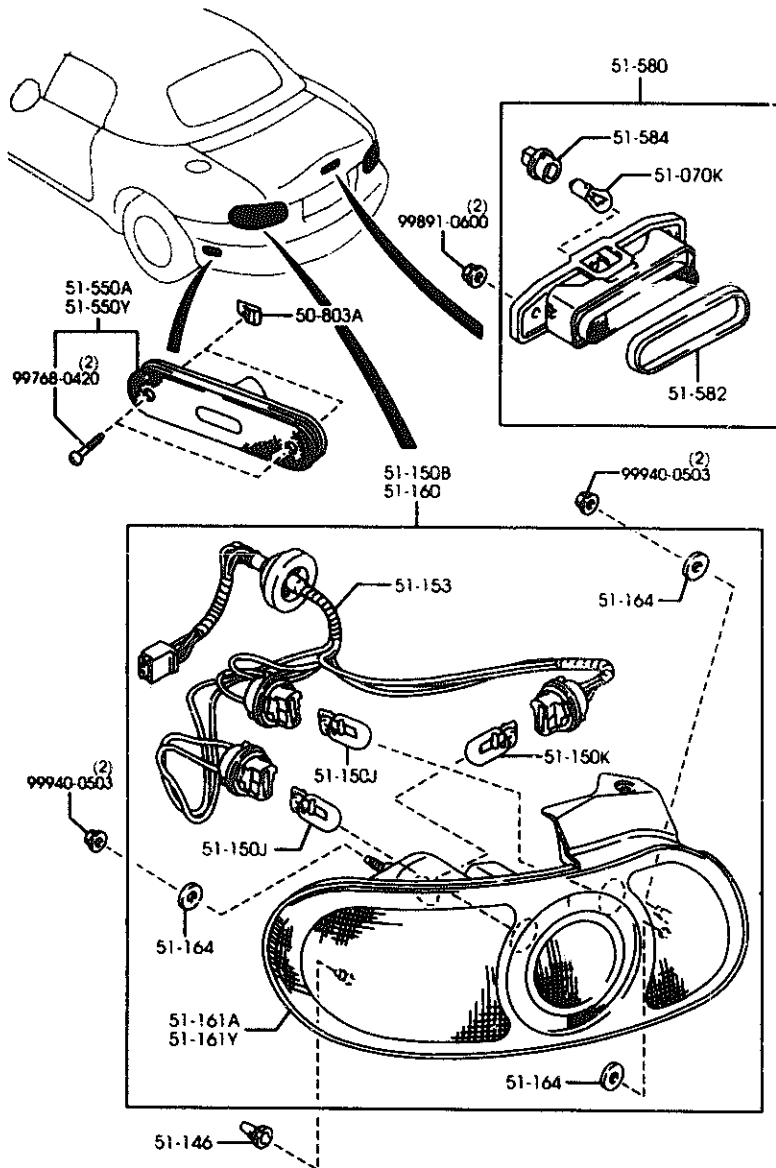

PART NO.	QTY	MODEL/RESTRICTION	MODEL/RESTRICTION	MODEL/RESTRICTION	FROM-TO
51-580	1	LAMP, RR COMB.			
51-584	1	NUT, SIDE PROTECTOR			
0158-50-803	4				
51-070K	1	BULB			
99701-3210	1	12V 21W			
51-146	2	GROMMET, SCREW-R. COMB			
GA7B-51-146	2				
51-150B	1	LAMP(R), RR COMB.			
NC10-51-150C	1				
51-150J	4	BULB			
99701-4210	4	12V 21W			
51-150K	2	BULB			
99700-8215	2	12V 21/5W			
51-153	2	SOCKET, RR COMB.			
NC10-51-155	2				
51-160	1	LAMP(L), RR COMB.			
NC10-51-160C	1				
51-161A	1	LENS & BODY(R), RR COMB.			
NC10-51-170C	1				
51-161Y	1	LENS & BODY(L), RR COMB.			
NC10-51-180C	1				
51-164	6	GASKET(R), RR COMB.			
H432-51-158	6				
51-550A	1	LAMP(R), SIDE TURN-RR			
NC10-51-5H0A	1				
51-550Y	1	LAMP(L), SIDE TURN-RR			
NC10-51-5J0A	1				

AUNA07

(1N04370)

CAT. AUNA07-05

2300-01

5110A REAR COMBINATION LAMPS

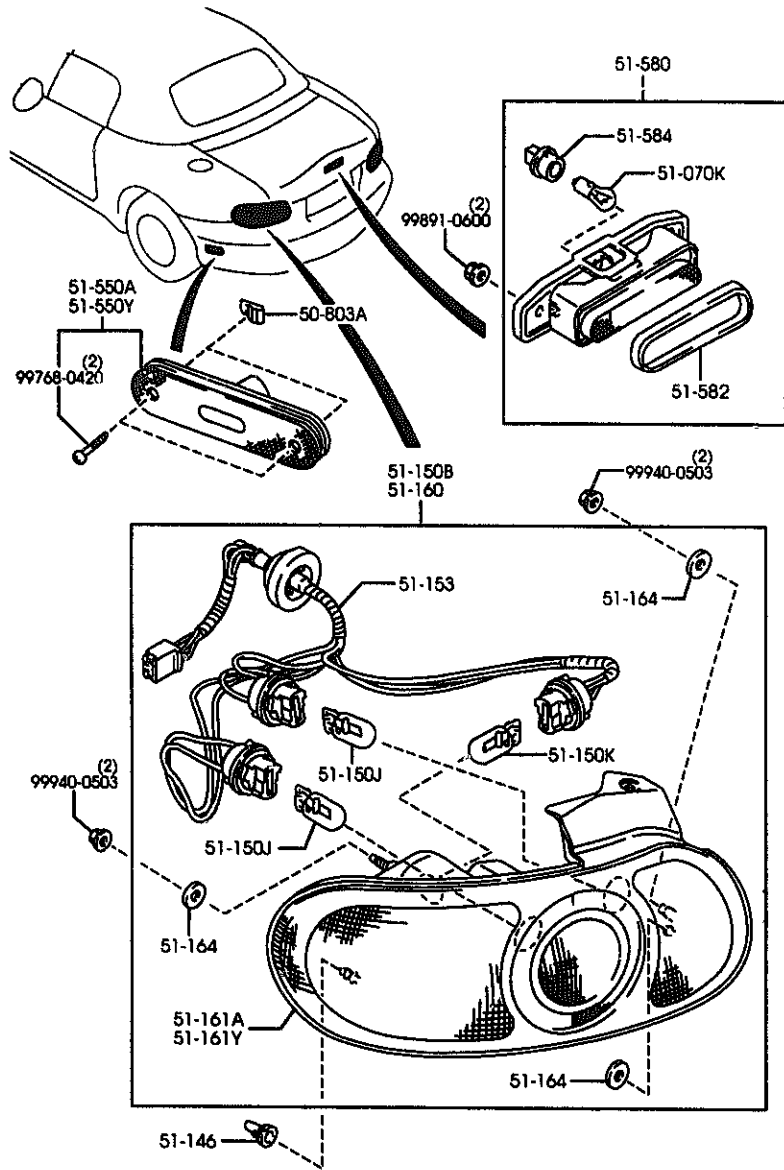

5110A -2 # REAR COMBINATION LAMPS

PART NO.	QTY	MODEL/RESTRICTION	MODEL/RESTRICTION	MODEL/RESTRICTION	FROM-TO
51-580 NC10-51-580C	1	LAMP, STOP-HI. MOUNT.			
51-582 NC10-51-592A	1	GASKET, STOP LAMP-HI. MOUNT			
51-584 NA12-51-584A	1	SOCKET, STOP LAMP-HI. MOUNT			

AUNA07

(1N04370)

CAT. AUNA07-05

2000-01

5120A LICENSE LAMPS

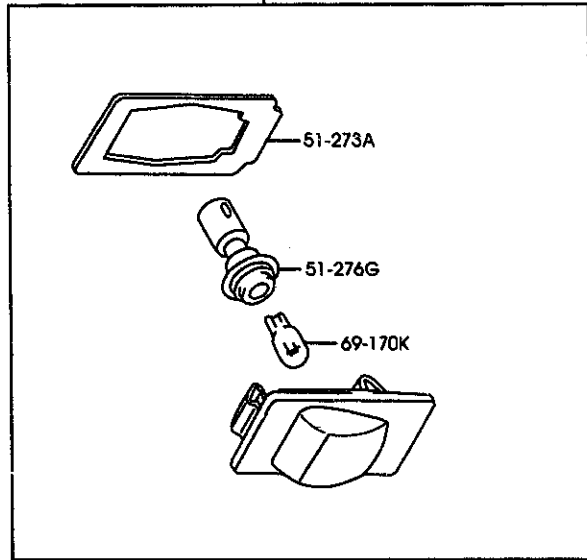
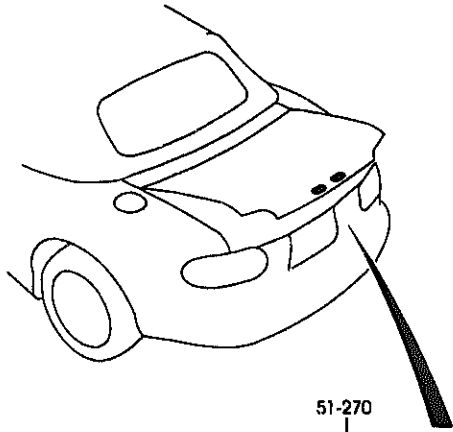

5120A -1 \* LICENSE LAMPS

PART NO.	QTY	MODEL/RESTRICTION	MODEL/RESTRICTION	MODEL/RESTRICTION	FROM-TO
51-270 NC10-51-270B	2	LAMP, LICENSE			
51-273A NC10-51-273A	2	GASKET, LICENSE			
51-276G NC10-51-272	2	SOCKET, LICENSE LAMP			
69-170K 99701-6050	2	BULB, INTERIOR MIRROR 12V 5W			

AUNA07

(1N02130)

CAT. AUNA07-05

2000-01

5125A INTERIOR LAMPS

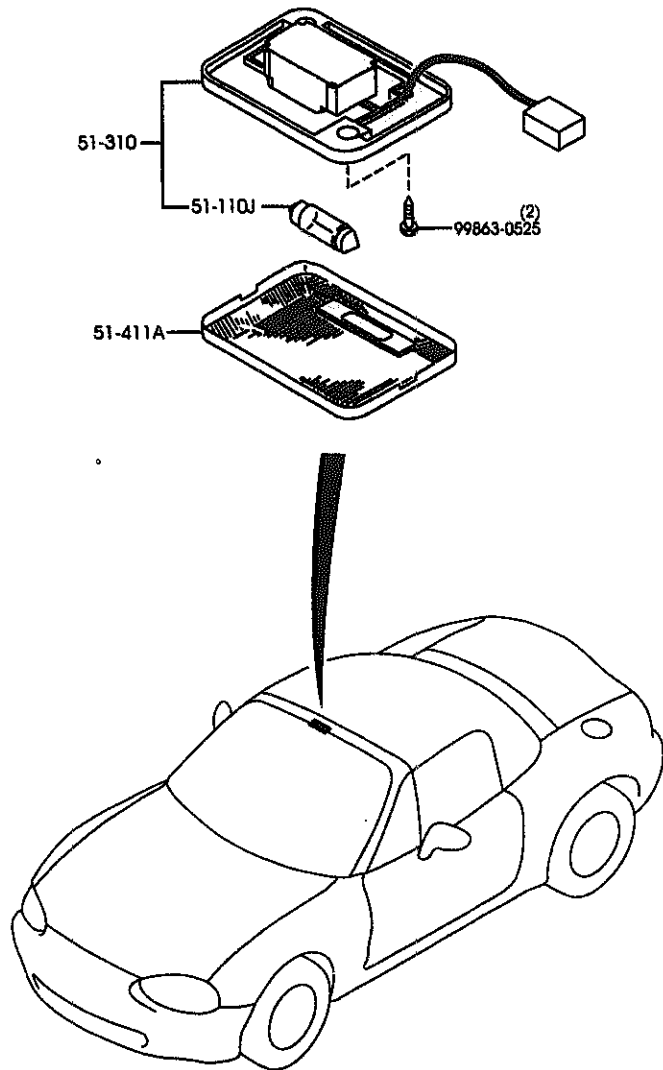

5125A -1 \* INTERIOR LAMPS

PART NO.	QTY	MODEL/RESTRICTION	MODEL/RESTRICTION	MODEL/RESTRICTION	FROM-TO
51-110J		BULB			
99700-5080 AN(99700-5080L)	1	12V/8W			-8301
99700-5080L	1	12V/8W			8301-
51-310		LAMP, INTERIOR			
NB38-51-310A AN(NB38-51-310B)	1				-8301
NB38-51-310B	1				8301-
51-411A		LENS, ROOM LAMP			
NB38-51-311	1				

8301 NB353N-109401

AUNA07

(1N06030)

CAT. AUNA07-05

2008-01

5170A ORNAMENTS

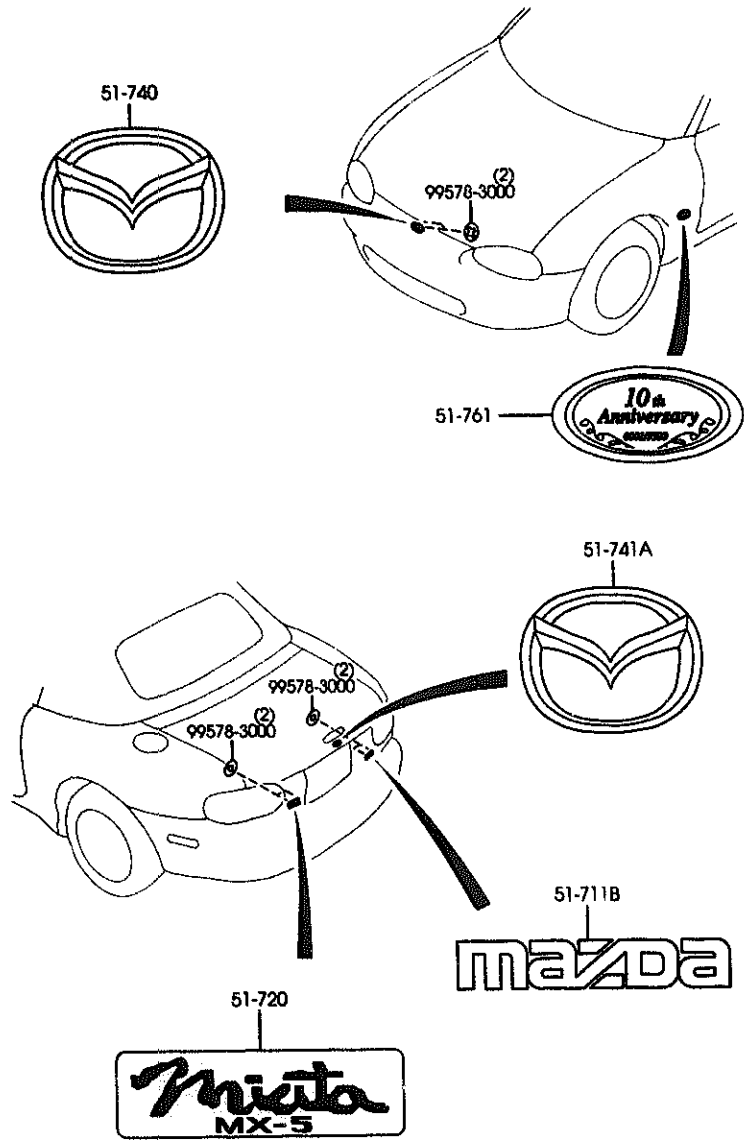

5170A - 1 \* ORNAMENTS

PART NO.	QTY	MODEL/RESTRICTION	MODEL/RESTRICTION	MODEL/RESTRICTION	FROM-TO
51-711B NC10-51-711	1	ORNAMENT, MAKER NAME-REAR			
51-720 NC10-51-721B	1	ORNAMENT, CAR NAME-REAR			
51-740 NC10-51-731	1	MASCOT, FRONT			
51-741A NC37-51-731A	1	MASCOT, REAR			
51-761 N065-51-761B	1	ORNAMENT, SIDE LIMITED NO. IS REQ'D (10TH-ANNIV.)			

AUNA07

(1N11510)

CAT. AUNA07-05

2000-01



5230A BONNET

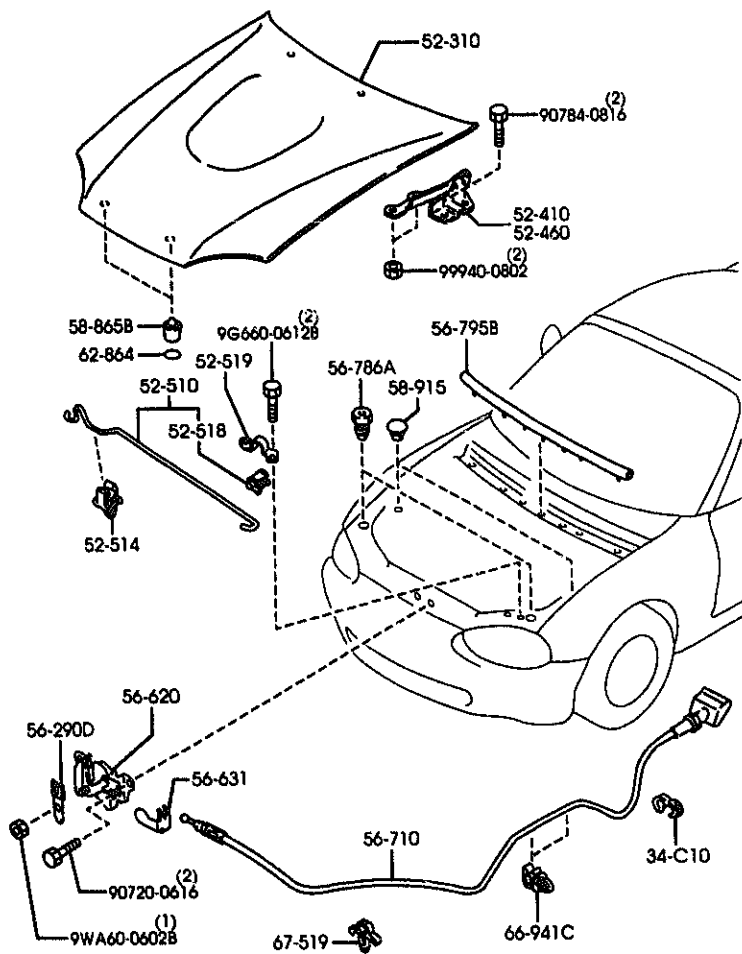

5230A -1 BONNET

PART NO.	QTY	MODEL/RESTRICTION	MODEL/RESTRICTION	MODEL/RESTRICTION	FROM-TO
34-C10		BAND,PIPE			
B214-34-C10	1				
52-310		BONNET			
NCY0-52-31XC A (NCY0-52-31XF)	1				-8801
NCY0-52-31XF	1				8801-
52-410		HINGE(R),BONNET			
NA01-52-410C A (NA01-52-410D)	1				-8401
NA01-52-410D	1				8401-
52-460		HINGE(L),BONNET			
NA01-52-420C A (NA01-52-420D)	1				-8401
NA01-52-420D	1				8401-
52-510		STAY,BONNET			
NC10-56-650B AN(NC10-56-650C)	1				-8801
NC10-56-650C AN(NC10-56-650D)	1				8801-9409
NC10-56-650D	1				9409-
52-514		HOLDER,ROD			
G030-56-693A	1				
52-518		HOLDER,BONNET STAY			
T001-56-652	1				
52-519		PLATE,SET-HOLDER			
B01A-56-641	1				
56-290D		BRACKET			
NC10-56-626	1				
56-620		LOCK,BONNET			
NC10-56-620 AN(NC10-56-620A)	1				-8311
NC10-56-620A	1				8311-

8311 NB353R-110914  
 8401 NB353R-116005  
 8801 NB353R-121054  
 8801 NB353R-123277  
 9409 NB353R-137028

AUNA07

(1N06460)

CAT. AUNA07-05

2000-01

5230A BONNET

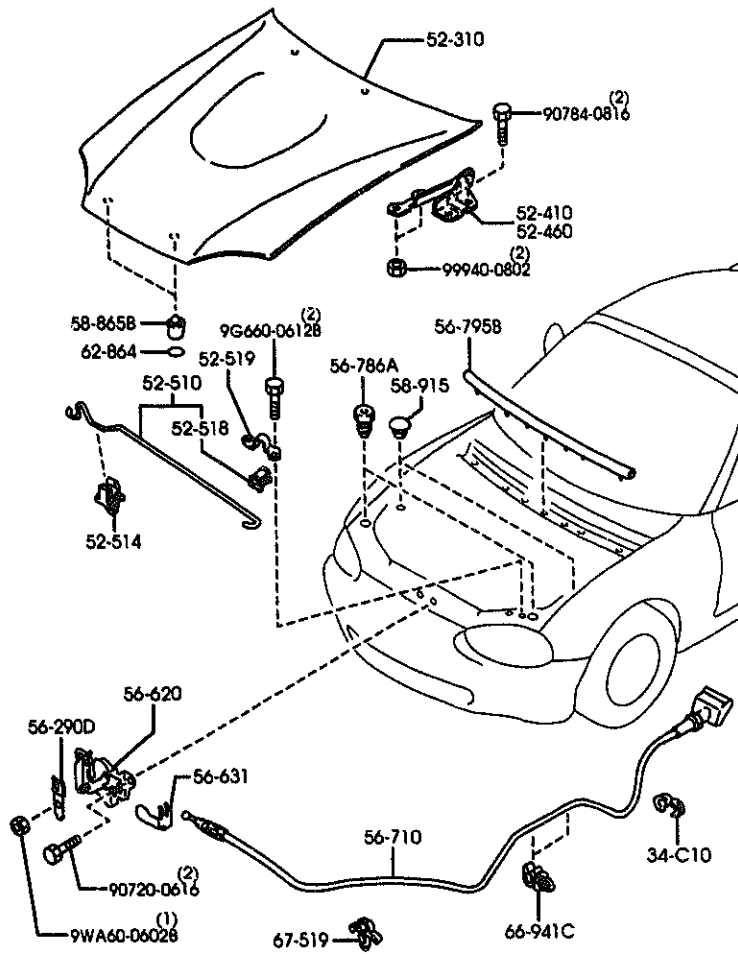

5230A -2 \* BONNET

PART NO.	QTY	MODEL/RESTRICTION	MODEL/RESTRICTION	MODEL/RESTRICTION	FROM-TO
56-631		FASTENER, BONNET RELEASE			
LA01-56-631	1				
56-710		WIRE, RELEASE-BONNET			
NC10-56-720C	1				
56-786A		RUBBER, CUSHION			
BC1M-56-786	2				
56-795B		WEATHERSTRIP, BONNET-REAR			
NC10-56-760A	1				
58-865B		CUSHION, RUBBER			
8030-58-873	2				
58-915		PLUG, HOLE			
8001-58-915	2				8901-
62-864		TAPE, PROTECTOR-STOPPER			
NC10-56-864A	2				
66-941C		CLIP			
UB42-66-971	2				
67-519		CLIP, PIPE			
8030-67-519	1				

8901 NB353M-122306

AUNA07

(1N06480)

CAT. AUNA07-05

2000-01

5260A TRUNK LID

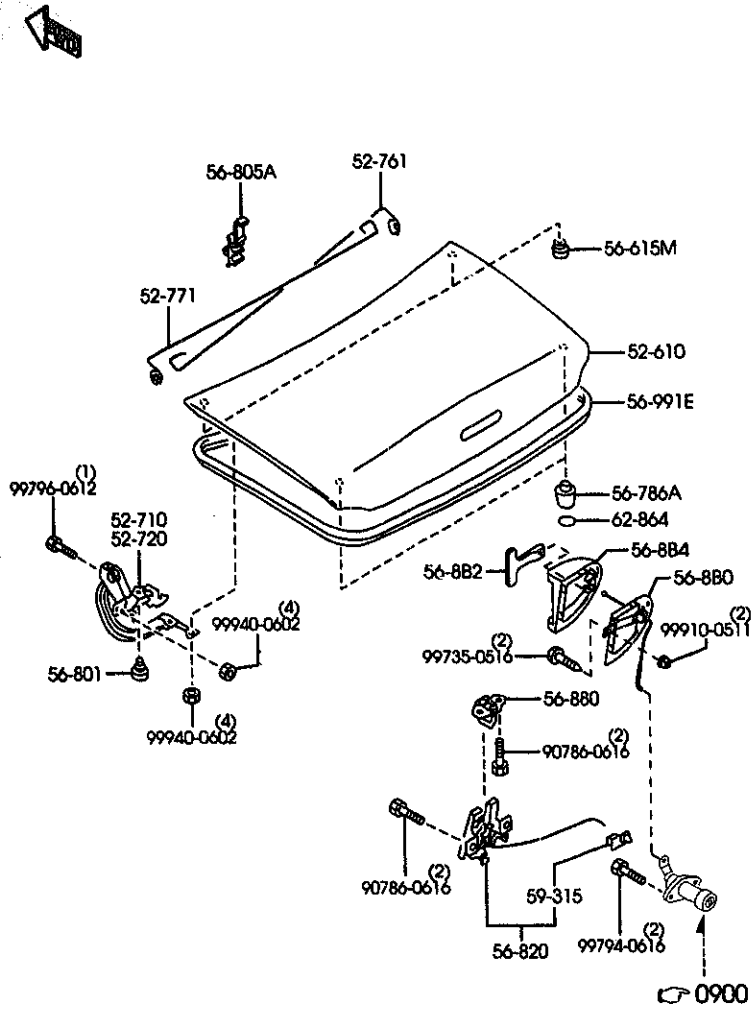

5260A -1 TRUNK LID

PART NO.	QTY	MODEL/RESTRICTION	MODEL/RESTRICTION	MODEL/RESTRICTION	FROM-TO
52-610	1	LID, TRUNK			-8401
NCV0-52-61XE AN(NCV0-52-61XF)	1				8401-
NCV0-52-61XF	1				
52-710	1	HINGE(R), TRUNK LID			
NA01-52-710C	1				
52-720	1	HINGE(L), TRUNK LID			
NA01-52-720B	1				
52-761	1	SPRING(R), BALANCE			
NC10-52-791A	1				
52-771	1	SPRING(L), BALANCE			
NC10-52-792A	1				
56-615M	2	PLUG, DRAIN			
NA01-56-051	2				
56-786A	2	RUBBER, CUSHION			-8801
B401-56-786	2				8801-
H043-56-786	2				
56-880	1	CABLE, RELEASE			0201-
*NC10-56-880	1				
56-882	1	HANDLE, RELEASE			0201-
*BJ0E-56-882B	1				
56-884	1	BASE(L), IN REL HANDL E			0201-
*NC10-56-884	1				
56-801	2	CUSHION, LID HINGE			
NA01-56-802	2				
56-805A	1	HOLDER, BALANCE SPRIN G			
NA01-56-805	1				
56-820	1	LOCK, LID			-8201
NC10-56-820A	1				
8201 NB353M-106606					
8401 NB353M-114005					
8801 NB353M-123277					

AUNA07

(1N06530)

CAT. AUNA07-05

2000-01

5260A TRUNK LID

5260A -2 \* TRUNK LID

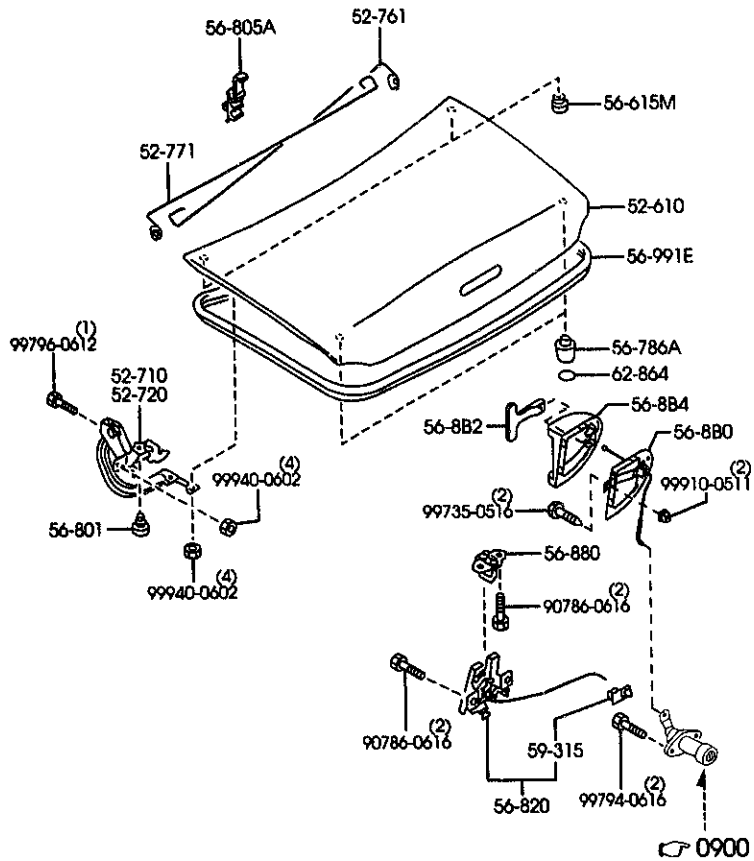

PART NO.	QTY	MODEL/RESTRICTION	MODEL/RESTRICTION	MODEL/RESTRICTION	FROM-TO
CONT'D AN(CNC10-56-820B)					
NC10-56-820B	1				8201-
56-880		STRIKER,LID			
NA01-56-840	1				
56-991E		WEATHERSTRIP,LID			
NC10-56-951	1				
59-315		CLIP			
0830-59-315	1				
62-864		TAPE,PROTECTOR-STOPPER			
0843-62-864A	2				

8201 NB353M-106606

5310A FRONT PANELS

5310A -1 FRONT PANELS

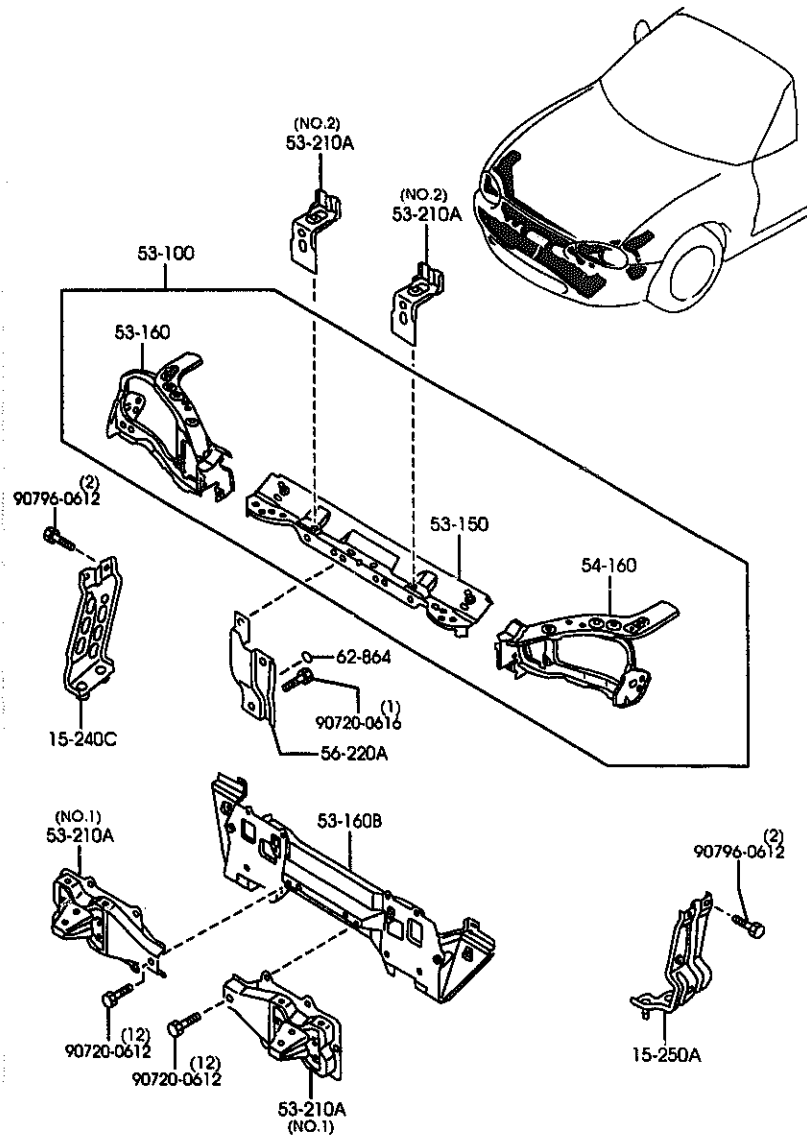

PART NO.	QTY	MODEL/RESTRICTION	MODEL/RESTRICTION	MODEL/RESTRICTION	FROM-TO
15-240C		BRACKET(R),RADIATOR			
BP4W-15-241	1				
15-250A		BRACKET(L),RADIATOR			
BP4W-15-250	1				
53-100		PANEL,SHROUD			
NC10-53-100B	1				-7C01
AN(NC10-53-100E)					
*N067-53-100	1				0114-
NC10-53-100E	1				7C01-8301
AN(NC10-53-100F)					
NC10-53-100F	1				8301-8401
AN(NC10-53-100G)					
NC10-53-100B	1				8401-0114
AN(N067-53-100)					
53-150		MEMBER,SHROUD-UPPER			
NC10-53-150A	1				-7C01
AN(NC10-53-150B)					
*N067-53-150	1				0114-
NC10-53-150B	1				7C01-8301
AN(NC10-53-150C)					
NC10-53-150C	1				8301-8401
AN(NC10-53-150D)					
NC10-53-150D	1				8401-0114
AN(N067-53-150)					
53-160		PANEL(R),SHROUD			
NCY0-53-120B	1				
53-160B		MEMBER,CROSS			
NC10-53-16XC	1				-0114
AN(N067-53-16X)					
*N067-53-16X	1				0114-
53-210A		BRACKET,BUMPER			
NC10-52-12X	2 (ILLUST. NO.1)				
NC10-53-1D0A	2 (ILLUST. NO.2)				
54-160		PANEL(L),SHROUD			
NCY0-54-120B	1				
7C01	NB353X-10063				
8301	NB353X-109481				
8401	NB353X-114005				

AUNA07

(1N04690)

CAT. AUNA07-05

2000-01

2-K 7

5310A FRONT PANELS

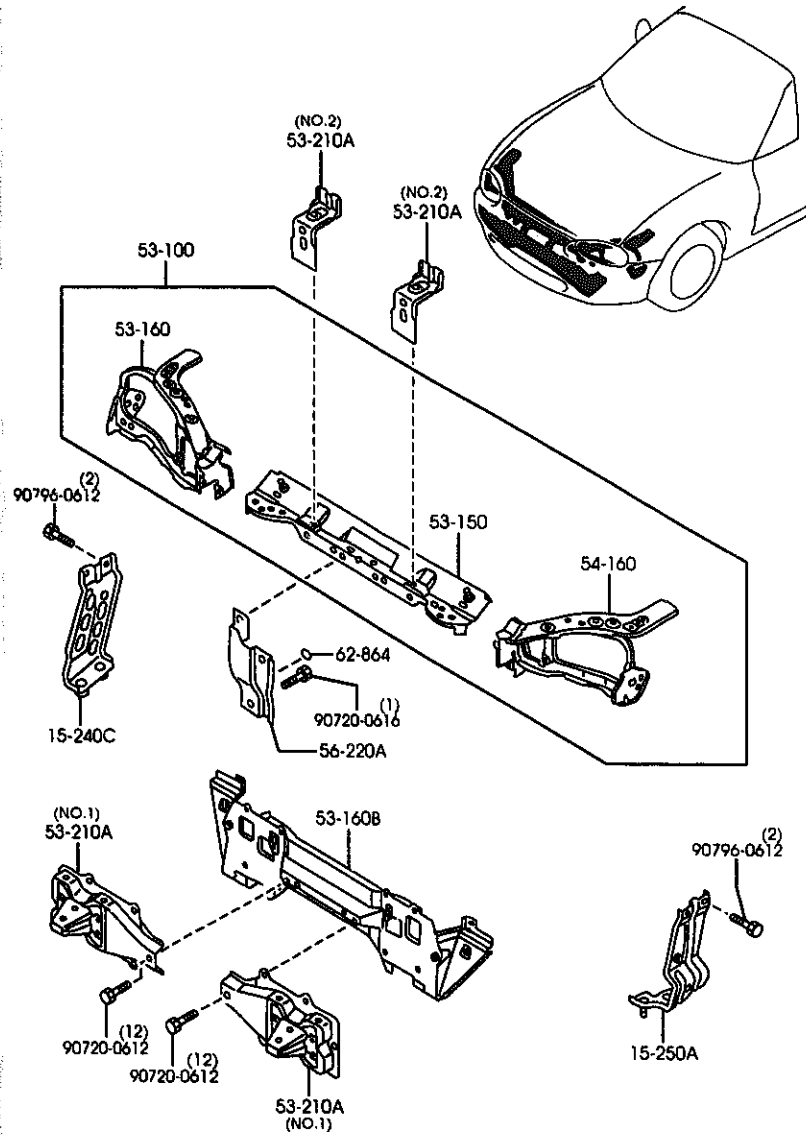

AUNA07

(1N04690)

5310A -2 \* FRONT PANELS

PART NO.	QTY	MODEL/RESTRICTION	MODEL/RESTRICTION	MODEL/RESTRICTION	FROM-TO
56-220A		STAY, LOCK-BONNET			
NC10-56-221A AN(NC10-56-221C)	1				-8109
NC10-56-221C AN(N053-56-221C)	1				8109-8601
N053-56-221C	1				8601-
62-864		TAPE, PROTECTOR-STOPPER			
G043-62-864A	1				-8601

8109 NB353\*-103296  
8601 NB353\*-119466

CAT. AUNA07-05

2000-01

5320A FENDER & WHEEL APRON PANELS

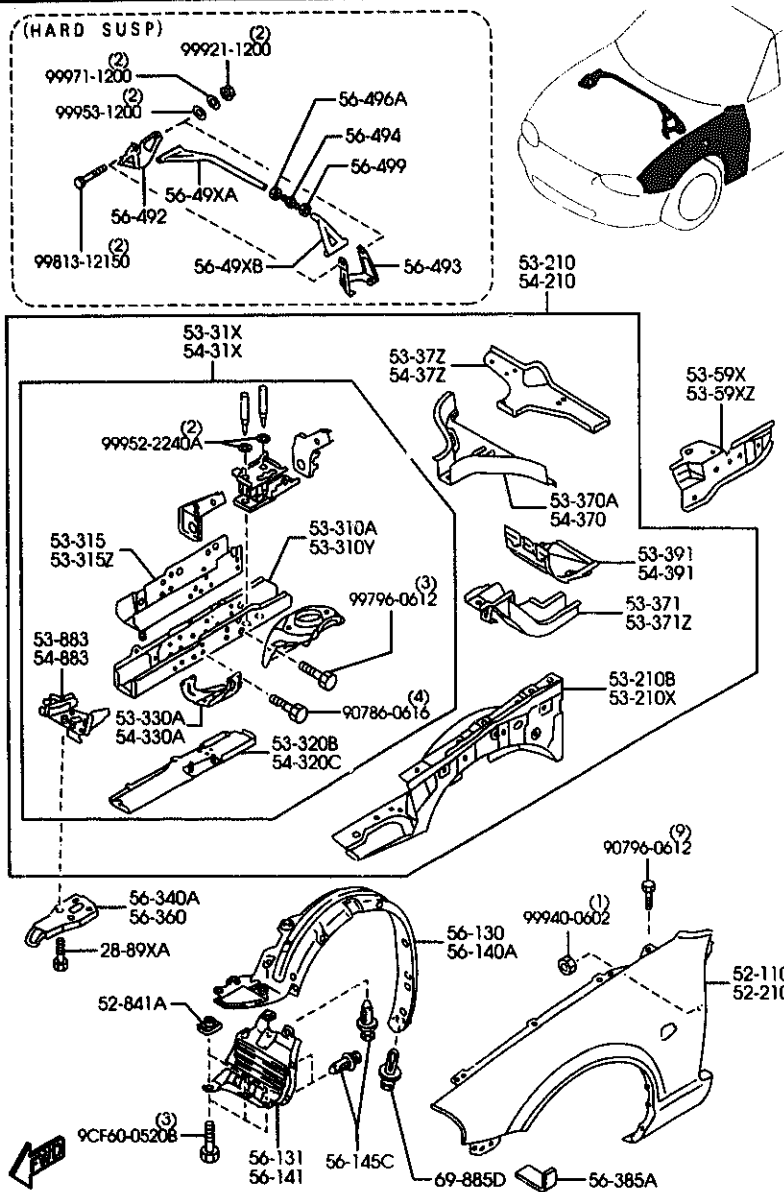

AUNA07

(1N06690)

5320A -1 FENDER & WHEEL APRON PANELS

PART NO.	QTY	MODEL/RESTRICTION	MODEL/RESTRICTION	MODEL/RESTRICTION	FROM-TO
28-89XA		BOLT,CROSS MEMBER			
GJ21-28-89X	6				
52-110		PANEL(R),FENDER-FRT.			
NCY0-52-110E	1				-8901
CG(NCY0-52-110F)					
NCY0-52-110F	1				8901-
52-210		PANEL(L),FENDER-FRT.			
NCY0-52-210E	1				-8901
CG(NCY0-52-210F)					
NCY0-52-210F	1				8901-
52-841A		NUT,CLIP			
8455 56-135	6				
53-210		PANEL(R),APRON & FRAME			
NCY0-53-200A	1				
53-210B		PANEL(R),WHEEL APRON			
NC10-53-210D	1				-8701
C (NC10-53-210E)					
NC10-53-210E	1				8701-
53-210X		PANEL(L),WHEEL APRON			
NC10-54-210E	1				-8701
C (NC10-54-210F)					
NC10-54-210F	1				8701-
53-31X		FRAME(R),FRONT			
NC10-53-31XD	1				
53-310A		FRAME(R),SIDE-INNER			
NC10-53-310	1				
53-310Y		FRAME(L),SIDE-INNER			
NC10-54-310	1				
53-315		REINF.(R),FRAME-FRT SIDE			
NC10-53-35XA	1				
NCY0-52-110E		6001-58-915	8701 NB353N-121022		
CG NCY0-52-110F		NC10-54-210E	8901 NB353N-122306		
6001-58-915		C NC10-54-210F			
NCY0-52-210E		6001-58-915			
CG NCY0-52-210F					
6001-58-915					
NC10-53-210D					
C NC10-53-210E					

CAT. AUNA07-05

2000-01

5320A FENDER & WHEEL APRON PANELS

5320A -2 FENDER & WHEEL APRON PANELS

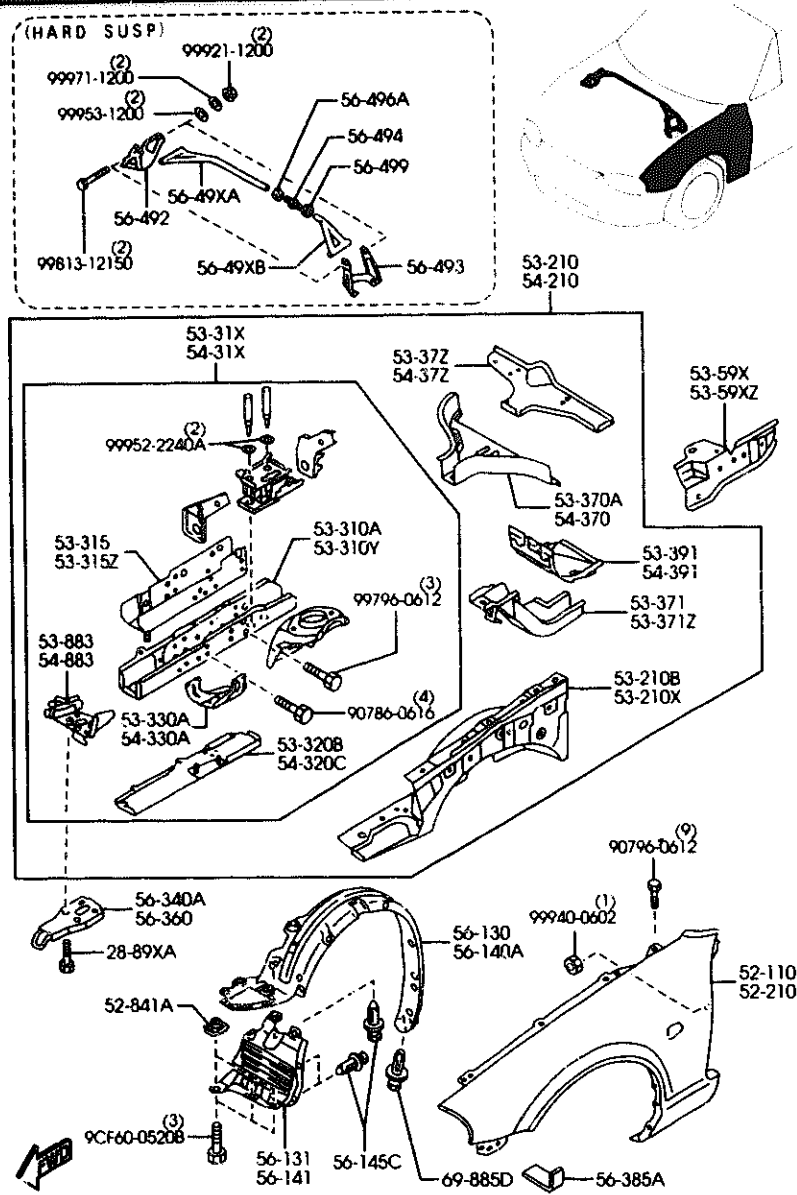

PART NO.	QTY	MODEL/RESTRICTION	MODEL/RESTRICTION	MODEL/RESTRICTION	FROM-TO
53-315Z	1	REINF.(L),FRAME-FRT SIDE			
NC10-54-35XA					
53-320B	1	FRAME(R),SIDE-FRONT			
NC10-53-320B					
53-330A	1	BRACKET(R),STABILIZER			
NA01-53-330					
53-37Z	1	FRAME(UP.R),FRONT-REAR			
NA01-53-37ZB					
53-370A	1	GUSSET(R),FRONT FRAME			
NA01-53-370A					
53-371	1	FRAME(R),BUMPER-F.SIDE			
NC10-53-390A					
53-371Z	1	FRAME(L),BUMPER-F.SIDE			
NC10-54-390A					
53-391	1	BOX(R),TORQUE			
NA01-53-391					
53-59X	1	REINF.(R),WHEEL APRON			
NA01-53-591					
53-59XZ	1	REINF.(L),WHEEL APRON			
NA01-54-590					
53-883	1	REINF.(R),TIE DOWN HOOK			
NA01-53-32XB					
54-210	1	PANEL(L),APRON & FRAME			
NCY0-54-200A					
54-31X	1	FRAME(L),FRONT			
NC10-54-31XC					
54-320C	1	FRAME(L),SIDE-FRONT			
NC10-54-320					

AUNA07

(1N06690)

CAT. AUNA07-05

2000-01

2-N 7



5320A FENDER & WHEEL APRON PANELS

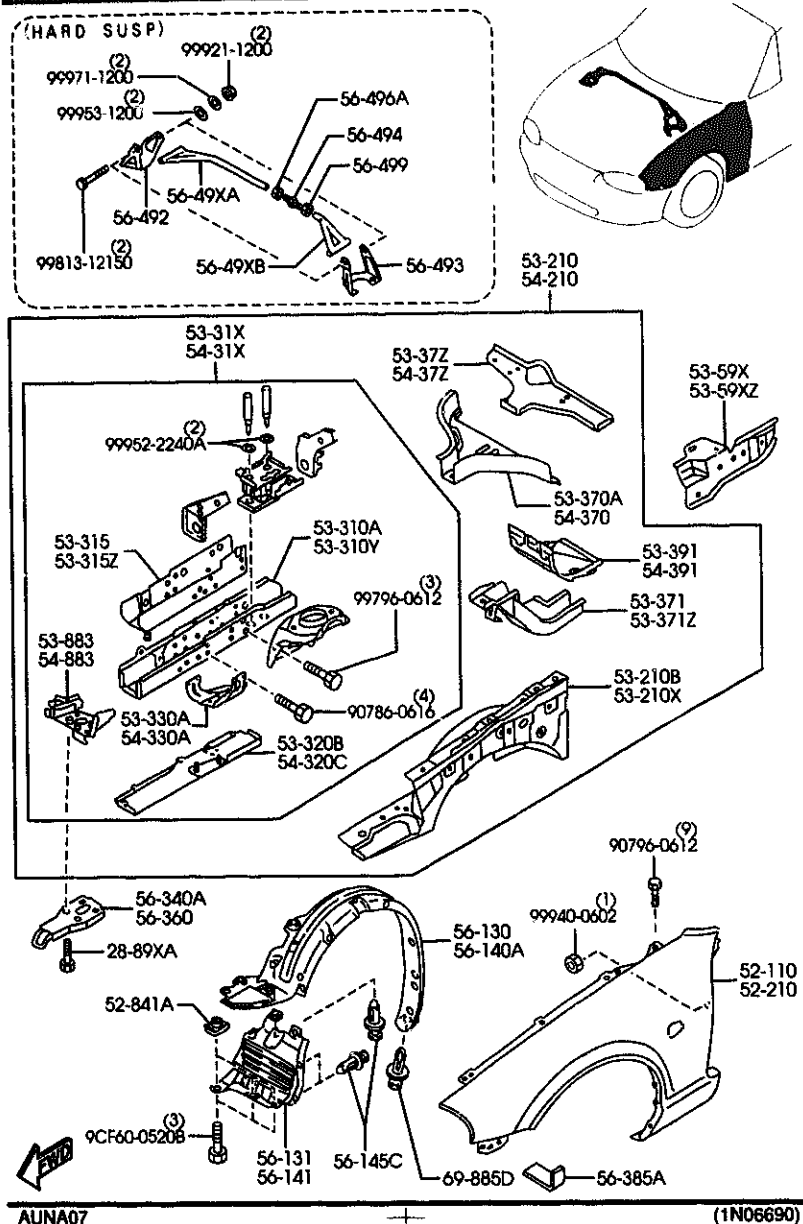

5320A -3 FENDER & WHEEL APRON PANELS

PART NO.	QTY	MODEL/RESTRICTION	MODEL/RESTRICTION	MODEL/RESTRICTION	FROM-TO
54-330A NA01-54-330	1	BRACKET(L),STABILIZ R			
54-37Z NA01-54-37ZD	1	FRAME(UP.L),FRONT-RE AR			
54-370 NA01-54-370A	1	GUSSET(L),FRONT FRAM E			
54-391 NA01-54-391	1	BDX(L),TORQUE			
54-883 NA01-54-32XC	1	REINF.(L),TIE DOWN H OOK			
56-130 NC10-56-131E	1	GUARD(R),MUD			
56-131 NC10-56-132E	1	SHIELD(R),SPLASH			
56-140A NC10-56-141E	1	GUARD(L),MUD			
56-141 NC10-56-142D	1	SHIELD(L),SPLASH			
56-145C BC10-56-145	36	CLIP,MUD GUARD			
56-340A NA01-56-34XC	1	HOOK(R),TIE DOWN-FRO NT			
56-360 NA01-56-34YC	1	HOOK(L),TIE DOWN-FRO NT			
56-385A GA2A-56-092	2	TAPE,SEAL-F.FENDER			
56-49XA ND44-56-49Y	1	BAR(R),STRUT (HARD SUSP)			

CAT. AUNA07-05

2000-01

5320A FENDER & WHEEL APRON PANELS

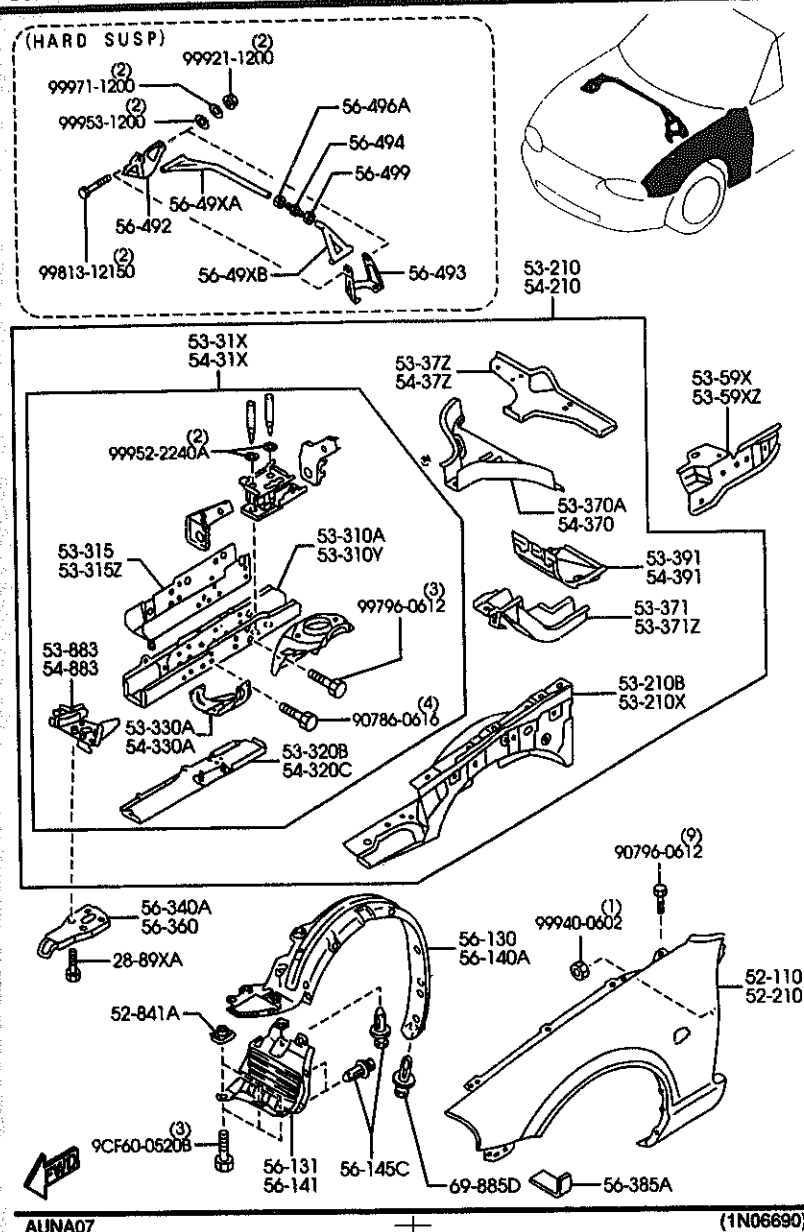

5320A -4 \* FENDER & WHEEL APRON PANELS

PART NO.	QTY	MODEL/RESTRICTION	MODEL/RESTRICTION	MODEL/RESTRICTION	FROM-TO
56-49XB		BAR(L), STRUT			
N044-56-49X	1	(HARD SUSP)			
56-492		PLATE(R), STRUT BAR			
N044-56-492	1	(HARD SUSP)			
56-493		PLATE(L), STRUT BAR			
N044-56-493	1	(HARD SUSP)			
56-494		JOINT, STRUT BAR			
N021-56-494A	1	(HARD SUSP)			
56-496A		NUT(R), STRUT BAR			
N022-56-496A	1	(HARD SUSP)			
56-499		NUT(L), STRUT BAR			
N021-56-499A	1	(HARD SUSP)			
69-885D		FASTENER			
NA01-56-145	2				

CAT. AUNA07-05

2000-01

5330A DASH & COWL PANELS

5330A -1 \* DASH & COWL PANELS

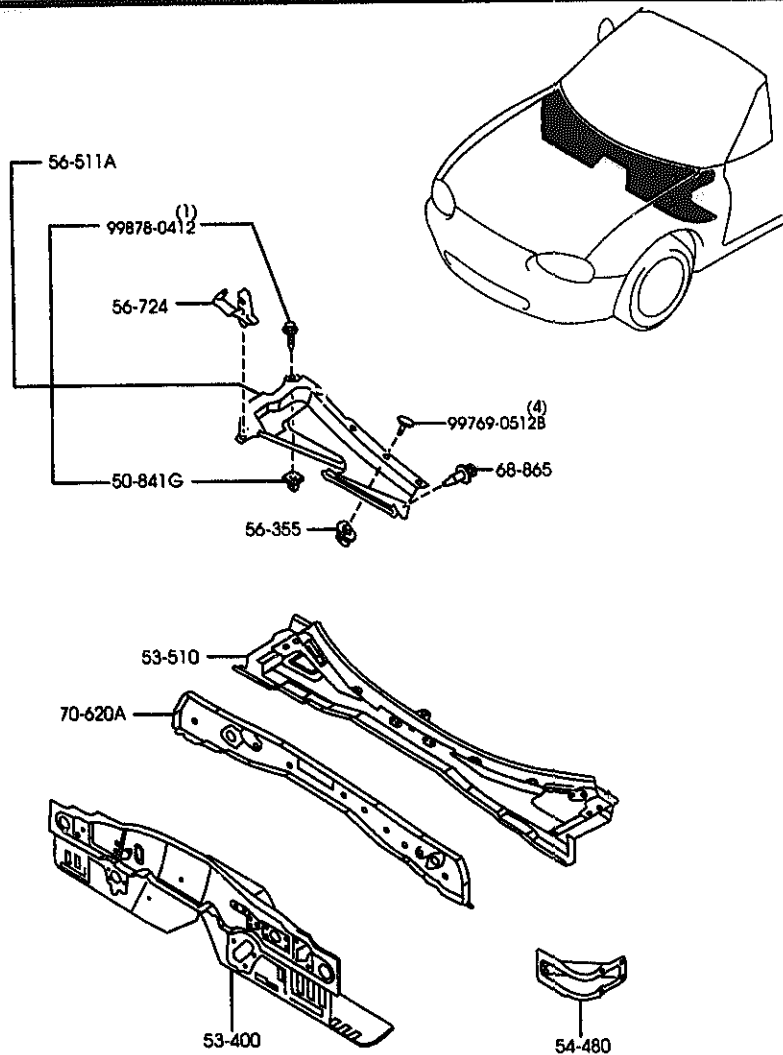

PART NO.	QTY	MODEL/RESTRICTION	MODEL/RESTRICTION	MODEL/RESTRICTION	FROM-TO
50-841G F044-51-912	1	GROMMET, SCREW			
53-400 NC10-54-400B	1	PANEL, DASH-LOWER			
53-510 NC10-53-510A	1	PANEL, DASH-UPPER			
54-480 NA01-54-480B	2	JUNCTION, DASH SIDE-SILL			
56-355 G211-56-355A	4	GROMMET, SCREW-BAFFLE			
56-511A NA01-56-35X	1	COVER, RAFFLE-COWL PANEL			
56-724 H260-56-724	1	CLIP *B*, WIRE-BONNET			-8501
56-833 NC10-56-833	1				8501-
68-865 B040-68-865A	2	FASTENER			-9801
00	INT-	NB0 NB1 NB2 NB6 NB7 BLACK			
*N067-68-865	2				9801-
70-620A NA01-70-62YD	1	PANEL, COWL-FRONT			
8501 NB353M-114870 9801 NB353M-141489					

AUNA07

(1N02200)

CAT. AUNA07-05

2000-01

5340A SIDE PANELS

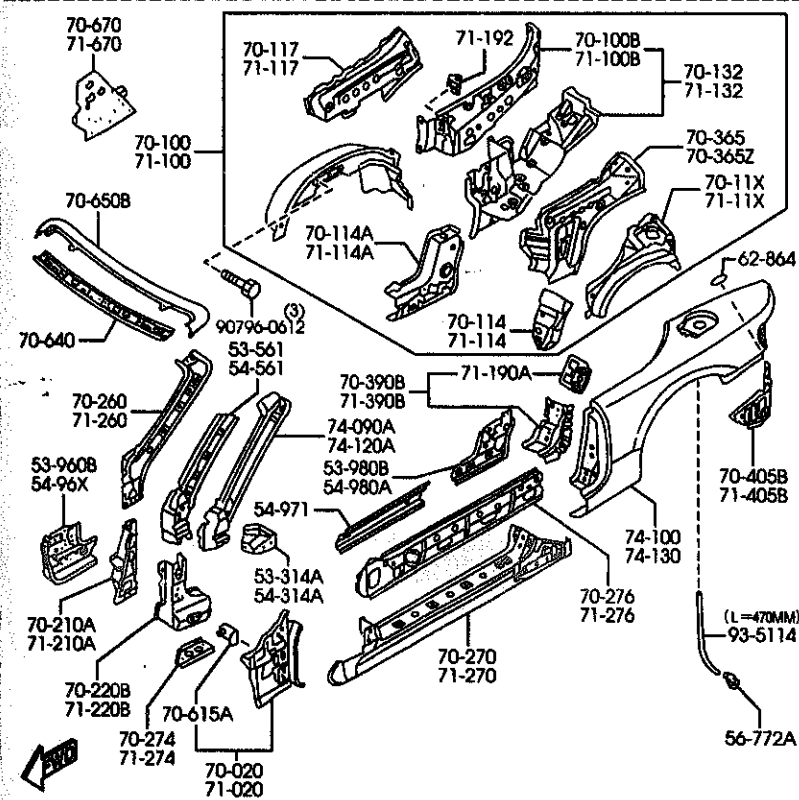
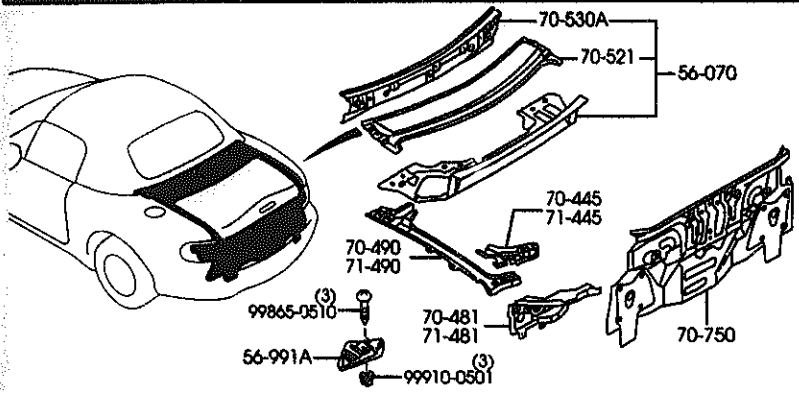

AUNA07

(1N06540)

5340A -1 SIDE PANELS

PART NO.	QTY	MODEL/RESTRICTION	MODEL/RESTRICTION	MODEL/RESTRICTION	FROM-TO
53-314A NA01-70-071A	1	BRACKET(R), INST.			
53-561 NC10-70-244C AN(N067-70-244 )	1	REINF.(R), F. PILLAR INNER			-9B17
N067-70-244	1				9B17-
53-960B NA01-53-960D	1	SILL(FRT.R), SIDE-INN ER			
53-980B NA01-53-980D AN(NA01-53-980E)	1	SILL(RR.R), SIDE-INNE R			-8901
NA01-53-980E	1				8901-
54-314A NA01-71-071A	1	BRACKET(L), INST.			
54-561 NC10-71-244C AN(N067-71-244 )	1	REINF.(L), F. PILLAR INNER			-9B17
N067-71-244	1				9B17-
54-96X NA01-54-96XC	1	SILL(FRT.L), SIDE-INN ER			
54-971 NA01-54-971B	2	SILL(C), SIDE-INNER			
54-980A NA01-54-980D AN(NA01-54-980E)	1	SILL(RR.L), SIDE-INNE R			-8901
NA01-54-980E	1				8901-
56-070 NC10-70-50Y	1	PANEL, BULK HEAD			
56-772A NC10-56-4B1A	1	PIPE, DRAIN-RR FENDER			
8901 NB353X-122306					

CAT. AUNA07-05

2000-01

5340A SIDE PANELS

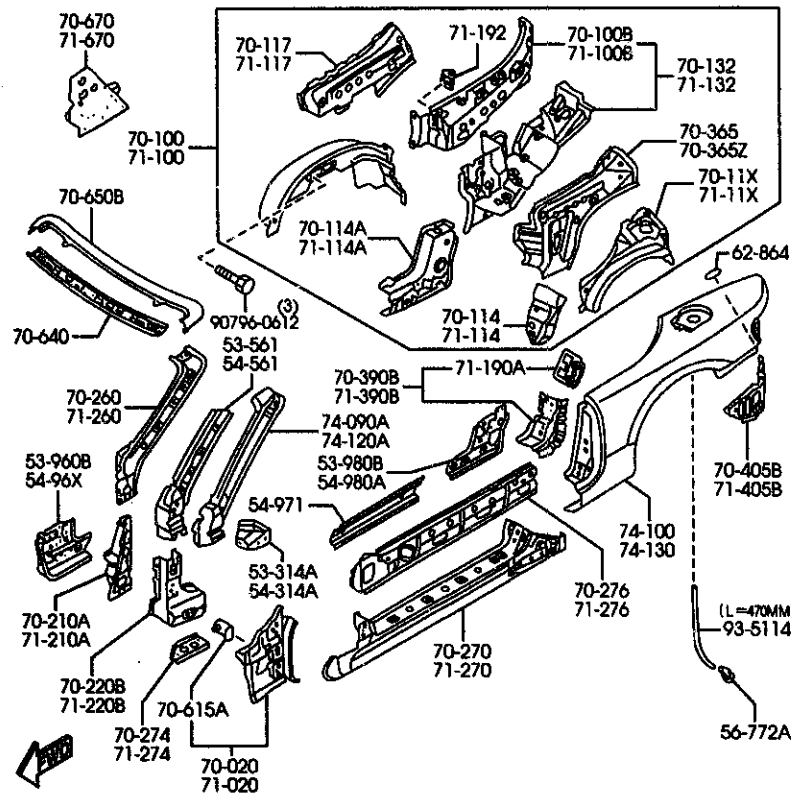
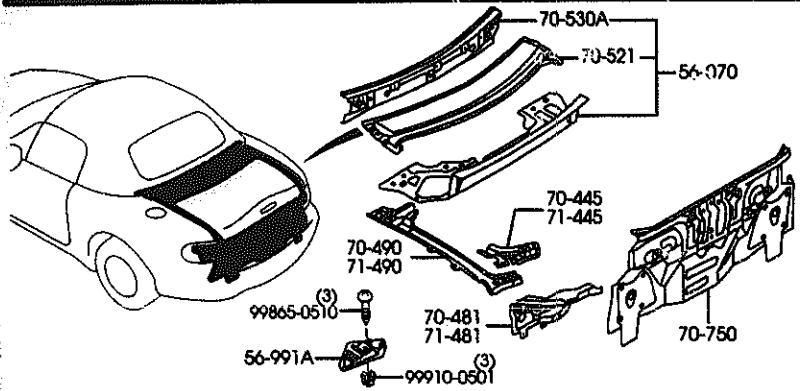

AUNA07

(1N06540)

5340A -2 SIDE PANELS

PART NO.	QTY	MODEL/RESTRICTION	MODEL/RESTRICTION	MODEL/RESTRICTION	FROM-TO
56-991A	1	COVER, SERVICE HOLE			
NA01-56-971	1				
62-864	2	TAPE, PROTECTOR-STOPPER			9A01-
8043-62-864A	2				
70-020	1	PANEL(R), COWL SIDE			
NC10-70-020	1				
70-100	1	PANEL(R), QUARTER			
NC10-70-100	1				
70-100B	1	PANEL(R), INSIDE			-8113
NA01-70-19XE	1				
AN(NA01-70-19XF)	1				
NA01-70-19XF	1				8113-
70-11X	1	PILLAR(R), REAR-INNER			
NCY0-70-11X	1				
70-114	1	PLATE(R), END			
NC10-70-112A	1				
70-114A	1	JUNCTION(R), CORNER			
NC10-70-1AXA	1				
70-117	1	REINF.(R), QUARTER PANEL			-8113
NC10-70-117	1				
AN(NC10-70-117A)	1				
NC10-70-117A	1				8113-
70-132	1	JUNCTION(R), QUARTER PANEL			
NC10-70-1X0	1				
70-210A	1	PILLAR(R), HINGE			
NA01-70-250C	1				
70-220B	1	REINF.(R), HINGE-UPPER			-8901
NC10-70-280A	1				
AN(NC10-70-280B)	1				
8067-70-280	1				8114-

8113 NB353X-103843  
8901 NB353X-122306

CAT. AUNA07-05

2000-01

9340A SIDE PANELS

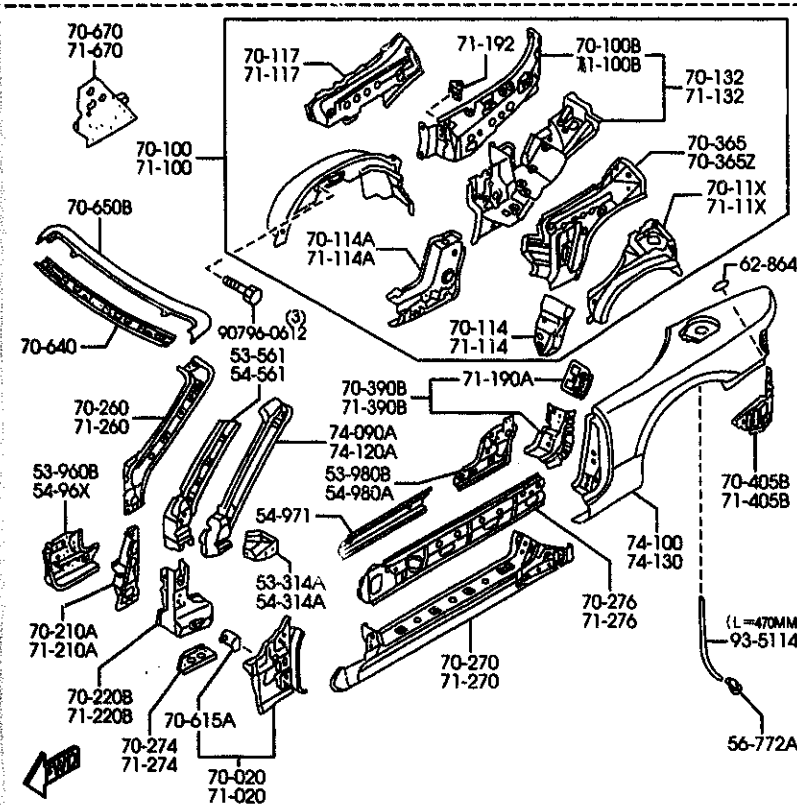
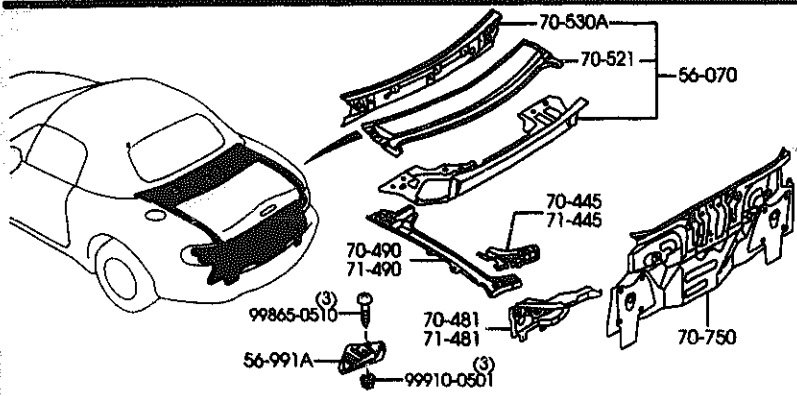

AUNA07

(1N06540)

5340A -3 SIDE PANELS

PART NO.	QTY	MODEL/RESTRICTION	MODEL/RESTRICTION	MODEL/RESTRICTION	FROM-TO
CONT'D NC10-70-280B ANC(N067-70-280)	1				8901-0114
70-260		PILLAR(R),FRT.-INNER			
NC10-70-240A	1				
70-270		PANEL(R),SIDE SILL			
NC10-70-270D	1				
70-274		GUSSET(R),SIDE SILL OUTER			
NA01-70-274	1				
70-276		REINF.(R),SIDE SILL			
NC10-70-272A	1				
70-365		REINF.(R),BELT LINE- C.PIL			-7C01
NA01-70-116C ANC(NA01-70-116D)	1				
NA01-70-116D	1				7C01-
70-365Z		REINF.(L),BELT LINE- C.PIL			-7C01
NA01-71-116E ANC(NA01-71-116F)	1				
NA01-71-116F	1				7C01-
70-390B		REINF.(R),STRIKER			
NC10-70-460B	1				
70-405B		PANEL(R),RR FENDER-L OWER			
NCY0-70-4A0	1				
70-445		GUSSET(R),REAR FENDE R-RR			
NC10-70-4A5B	1				
70-481		PLATE(R),CORNER			
NC10-70-481B	1				
70-490		RAIL(R),RAIN-REAR			
NC10-70-460A	1				
70-521		PANEL,REAR DECK			
NA01-70-521A	1				
7C01 NB353M-180063					
8901 NB353M-122306					

CAT. AUNA07-05

2008-01

5340A SIDE PANELS

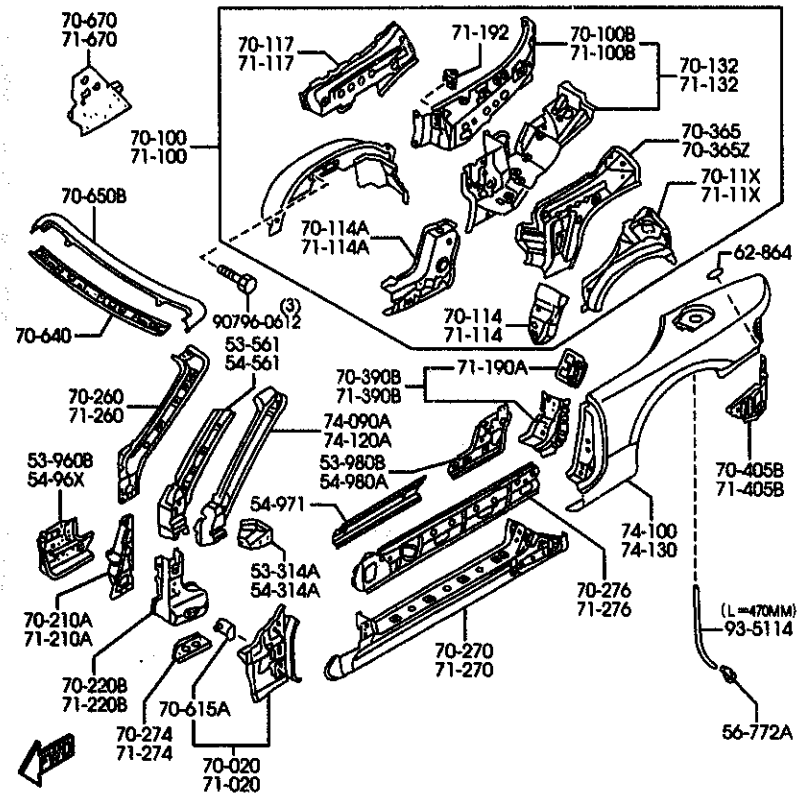
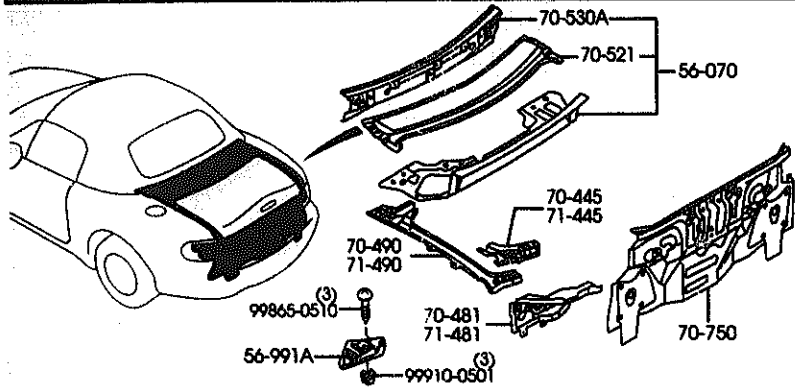

AUNA07

(1N06540)

5340A -4 SIDE PANELS

PART NO.	QTY	MODEL/RESTRICTION	MODEL/RESTRICTION	MODEL/RESTRICTION	FROM-TO
70-530A NA01-70-530D	1	MEMBER, REAR DECK			
70-615A BD92-70-070A	2	BRACKET, FENDER			
70-640 NB58-70-640A	1	HEADER, FRONT			
70-650B NA01-70-650	1	HEADER, FRONT-UPPER			
70-670 NA01-70-670C	1	PLATE(R), CLOSING-QTR PANEL			
70-750 NC10-70-750B AN(NC10-70-750C)	1	PANEL, REAR END			-0201
70-750C MNC10-70-750C	1				0201-
71-020 NC10-71-020	1	PANEL(L), COWL SIDE			
71-100 NC10-71-100	1	PANEL(L), QUARTER			
71-100B NA01-71-19XE AN(NA01-71-19XF)	1	PANEL(L), INSIDE			-8113
71-11X NA01-71-19XF	1				8113-
71-11X NCV0-71-11X	1	PILLAR(L), REAR INNER			
71-114 NC10-71-112A	1	PLATE(L), END			
71-114A NC10-71-1AXA	1	JUNCTION(L), CORNER			
71-117		REINF.(L), QUARTER PANEL			
8113 NB353N-103043					

CAT. AUNA07-05

2000-01

5340A SIDE PANELS

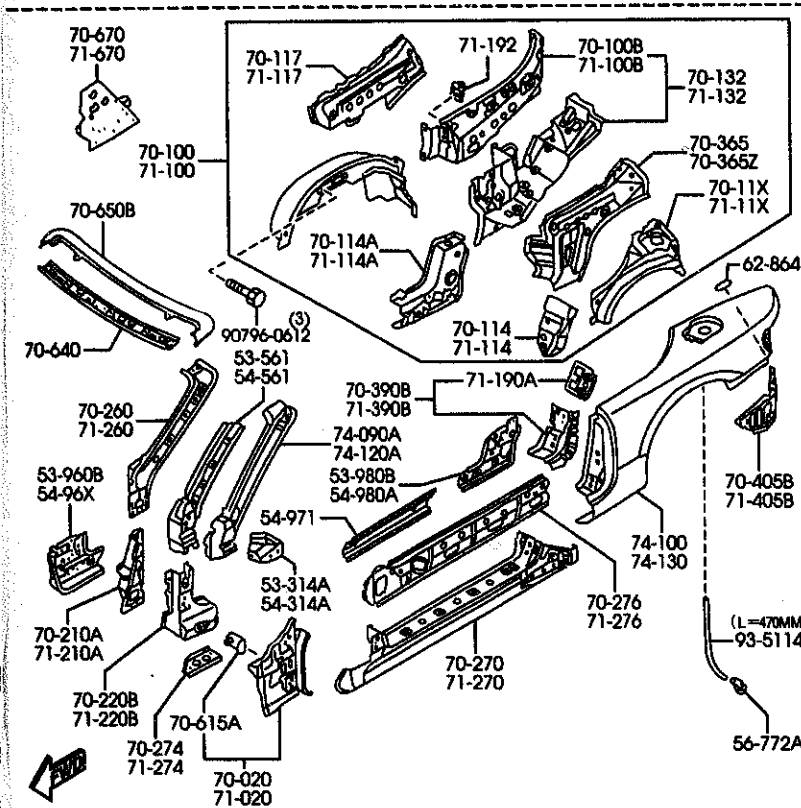
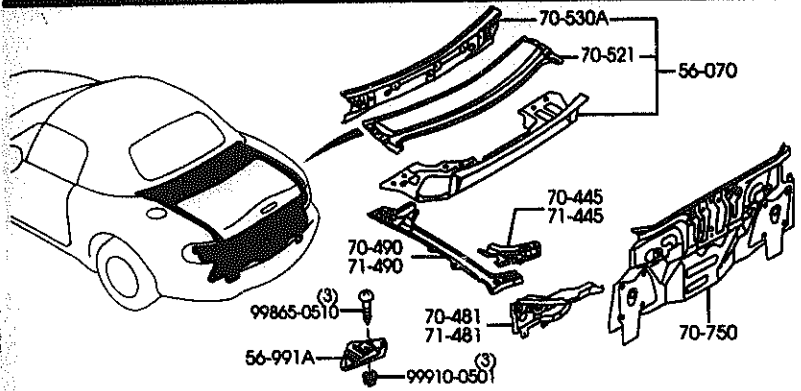

AUNA07

(1N06540)

5340A -5 SIDE PANELS

PART NO.	QTY	MODEL/RESTRICTION	MODEL/RESTRICTION	MODEL/RESTRICTION	FROM-TO
CONT'D					
NC10-71-117 AN(NC10-71-117A)	1				-8113
NC10-71-117A	1				8113-
71-132		JUNCTION(L), QUARTER PANEL			
NC10-71-1X0	1				
71-190A		PLATE, NUT			
MBE4T-70-46X	2				
71-192		BRKT, CAP-QUARTER PAN EL			
NA01-71-192	2				
71-210A		PILLAR(L), HINGE			
NA01-71-230C	1				
71-220B		REINF(L), HINGE-UPPER			
NC10-71-280A AN(NC10-71-280B)	1				-8901
MND67-71-280	1				8114-
NC10-71-280B AN(MD67-71-280)	1				8901-0114
71-260		PILLAR(L), FRT. - INNER			
NC10-71-240A	1				
71-270		PANEL(L), SIDE SILL			
NC10-71-270D	1				
71-274		BUSSET(L), SIDE SILL OUTER			
NA01-71-274	1				
71-276		REINF.(L), SIDE SILL			
NC10-71-272A	1				
71-390B		REINF.(L), STRIKER			
NC10-71-460B	1				
71-405B		PANEL(L), RR FENDER-L OWER			
NC10-71-4A1B	1				
8113 NB353K-103843					
8901 NB353K-122506					

CAT. AUNA07-05

2000-01



5340A SIDE PANELS

5340A -6 \* SIDE PANELS

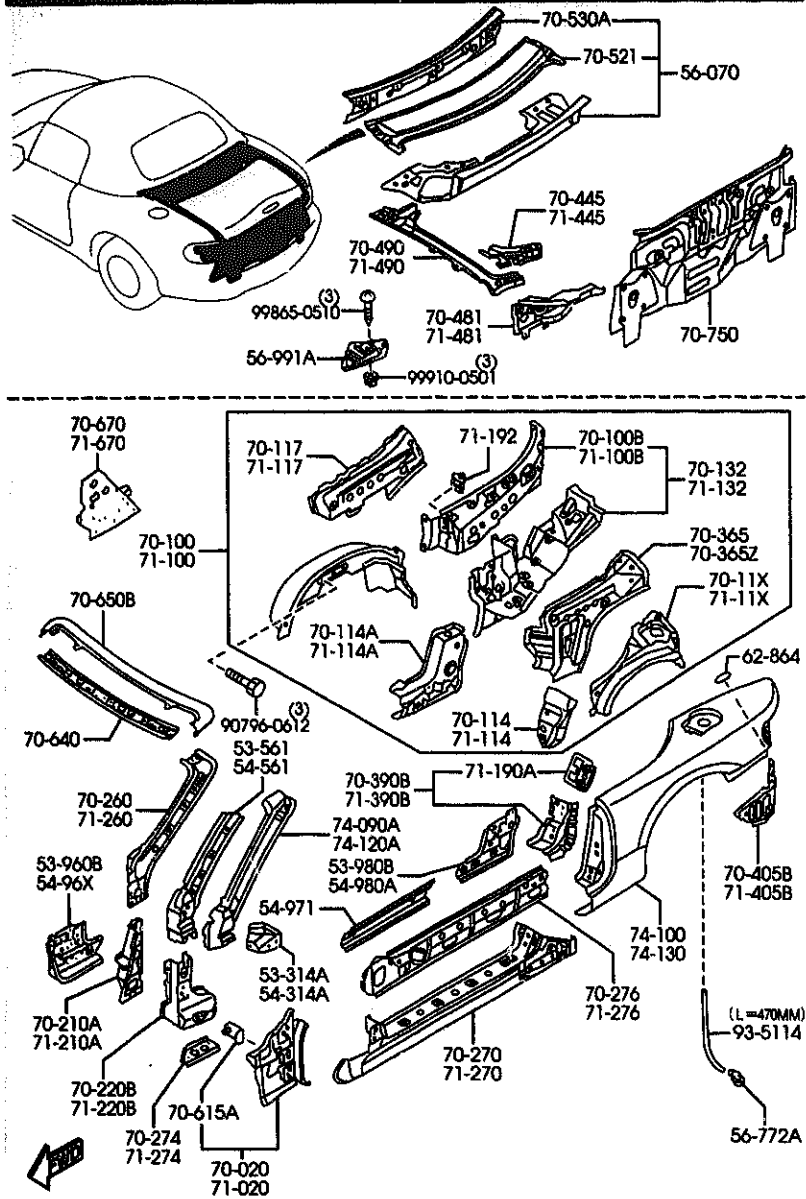

AUNA07

(1N06540)

PART NO.	QTY	MODEL/RESTRICTION	MODEL/RESTRICTION	MODEL/RESTRICTION	FROM-TO
71-445 NC10-71-4A5B	1	GUSSET(L),REAR FENDE R-RR			
71-481 NC10-71-481B	1	PLATE(L),CORNER			
71-490 NC10-71-440A	1	RAIL(L),RAIN-REAR			
71-670 NA01-71-670D	1	PLATE(L),CLOSING-QTR PANEL			
74-090A NC10-70-210 AN(N067-70-210 )	1	PILLAR(R),FRONT-OUT.			-9A21
MN067-70-210	1				9A21-
74-100 NCY0-70-400	1	PANEL(R),FENDER-REAR			
74-120A NC10-71-210 AN(N067-71-210 )	1	PILLAR(L),FRONT-OUT.			-9A29
MN067-71-210	1				9A29-
74-130 NCY0-71-400	1	PANEL(L),FENDER-REAR			
93-5114 99351-14999	1	HOSE L=1M CUT IT TO USE			
9A21 NB353*-141339					

CAT. AUNA07-05

2000-01

5370A FLOOR PANELS

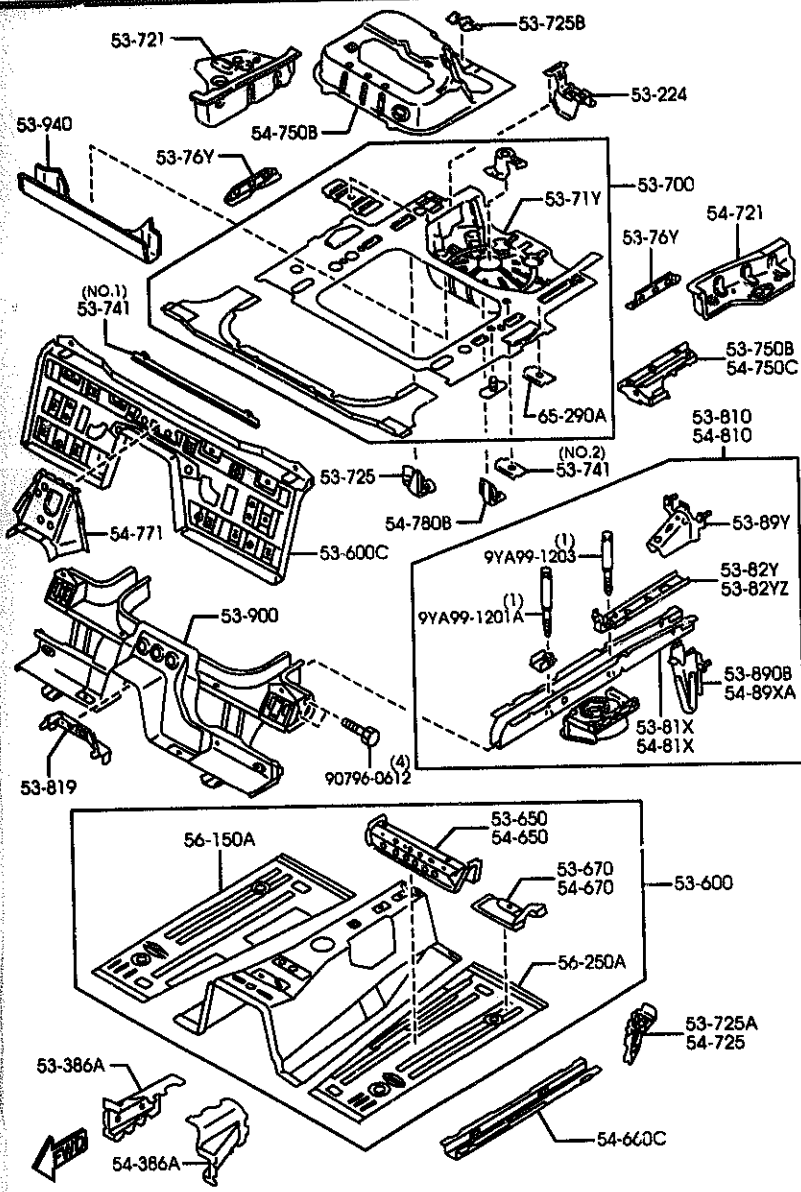

AUNA07

(1N06480)

5370A -1 FLOOR PANELS

PART NO.	QTY	MODEL/RESTRICTION	MODEL/RESTRICTION	MODEL/RESTRICTION	FROM-TO
53-224		BRACKET, JACK			
NC10-53-79X	1				
53-386A		JUNCTION(R)			
NC10-53-482B	1				
53-600		PAN, FLOOR-FRONT			
NC12-53-600A	1				-8301
NC12-53-600B	1				8301-8C22
AN(NC12-53-600C)	1				8C22-9801
NC12-53-600C	1				9801-
NC12-53-600D	1				
53-600C		PAN, FLOOR-CENTER			
NC10-53-720A	1				
53-650		MEMBER NO. 2(R), CROSS-FLOOR			
NA01-53-650A	1				
53-670		BRKT(R), SEAT-F. FLOOR PAN			
NA01-53-670A	1				
53-700		PAN, FLOOR-REAR			
NCY0-53-710	1				
53-71V		PAN, FLOOR-REAR			
NC10-53-71YC	1				
53-721		PANEL(R), SIDE-FLOOR			
NC10-53-741A	1				-8301
AN(NC10-53-741B)	1				8301-
NC10-53-741B	1				
53-725		BRACKET			
NC10-53-760B	1				-9622
AN(NC10-53-760C)	1				9622-
NC10-53-760C	1				
53-725A		GUSSET NO. 3(R), C. FLO OR PAN			
NA01-53-725A	1				
<p>8301 NB353*-109481                      8C22 NB353*-126469                      9622 NB353*-138594                      9801 NB353*-139968</p>					

CAT. AUNA07-05

2000-01

5370A FLOOR PANELS

5370A -2 FLOOR PANELS

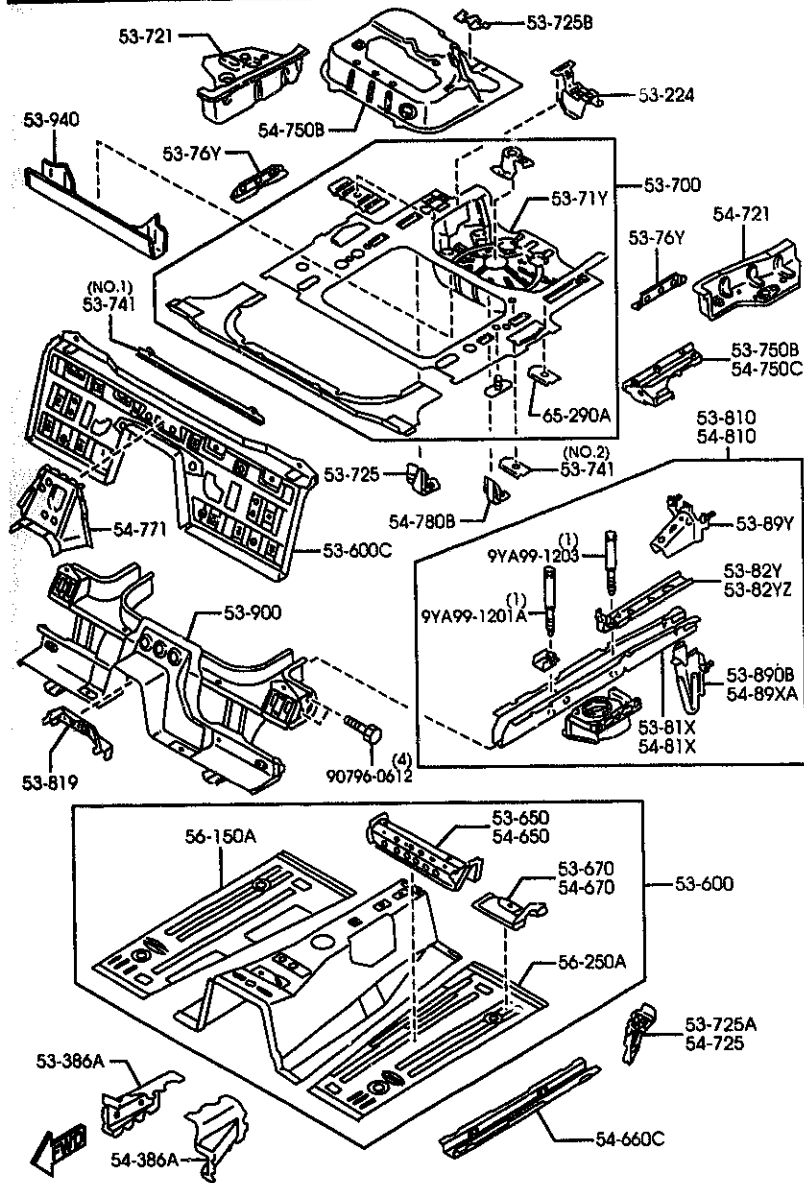

PART NO.	QTY	MODEL/RESTRICTION	MODEL/RESTRICTION	MODEL/RESTRICTION	FROM-TO
53-725B		REINFORCEMENT			
NC10-53-710	1				
53-741		REINFORCEMENT			
NC10-53-720	1	(ILLUST. NO.1)			
S131-53-990	1	(ILLUST. NO.2)			
53-750B		PLATE(R),SIDE-REAR FLOOR			
NA01-53-750B	1				
53-76Y		PLATE,NUT-TRUNK FLOOR PAN			
NA01-53-760B	2				
53-81X		FRAME(R),REAR SIDE-UPPER			
NC10-53-811A	1				
53-810		FRAME(R),REAR SIDE			
NC10-53-810D	1				
AN(NC10-53-810E)					
NC10-53-810E	1				-0201
53-819		BRACKET,PARKING CABLE-FLOOR			
NA01-53-819	1				0201-
53-82Y		REINF(R),REAR FRAME			
NC10-53-82Z	1				
53-82YZ		REINF(L),REAR FRAME			
NC10-54-82Z	1				
53-89Y		BRKT(R),RR BUMPER-LOWER			
NC10-53-89XA	2				
53-890B		BRACKET,HOOK			
NC10-53-890A	1				
53-900		MEMBER NO.3,CROSS			
NC12-53-900A	1				-9415
AN(NC12-53-900B)					
NC12-53-900B	1				9415-
9415 NB353M-137199					

AUNA07

(1N06480)

CAT. AUNA07-05

2000-01

5370A FLOOR PANELS

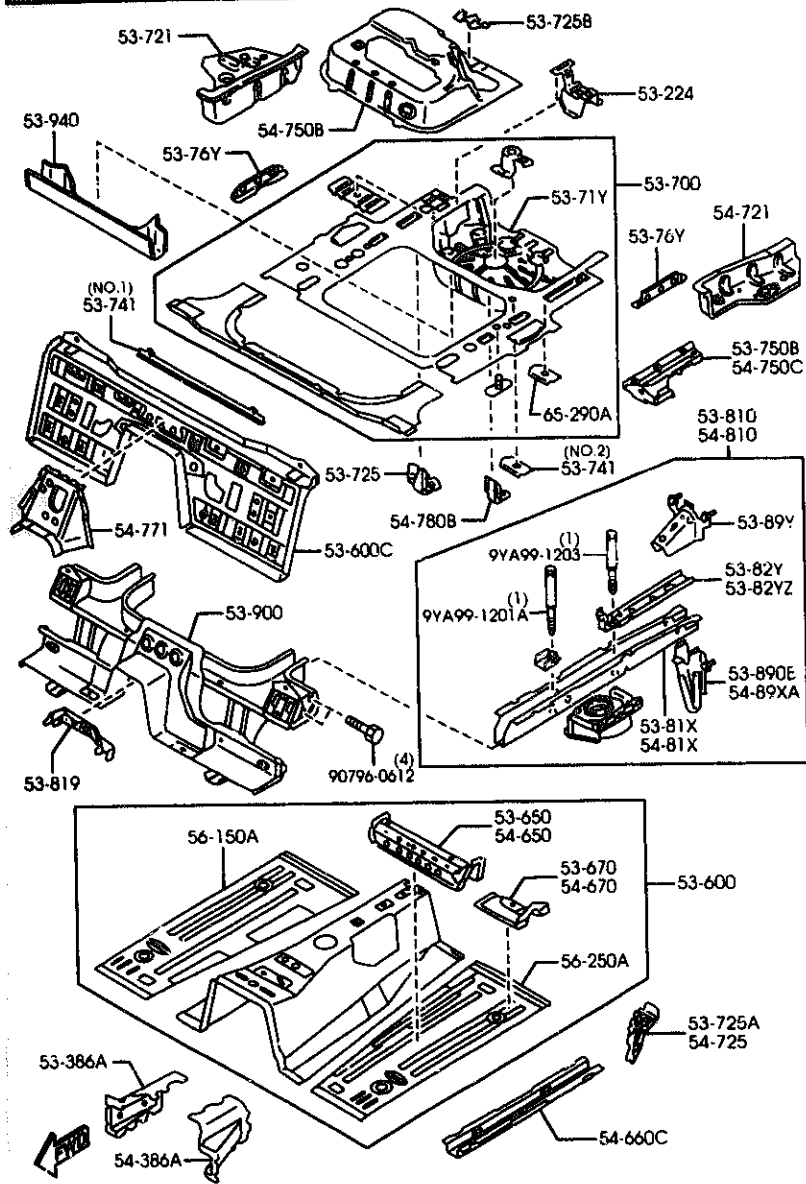

5370A -3 FLOOR PANELS

PART NO.	QTY	MODEL/RESTRICTION	MODEL/RESTRICTION	MODEL/RESTRICTION	FROM-TO
53-940		MEMBER NO.4,CROSS			
NC10-53-931	1				
54-386A		JUNCTION(L)			
NC10-54-482B	1				
54-650		MEMBER NO.2(L),CROSS-FLOOR			
NA01-54-650A	1				
54-660C		FRAME,FRONT-FRT FLOOR PAN			
NA01-54-660B	2				
54-670		BRKT(L),SEAT-F.FLOOR PAN			
NA01-54-670A	1				
54-721		PANEL(L),SIDE-FLOOR			
NC10-54-741A	1				
54-725		GUSSET NO.3(L),C.FLOOR PAN			
NA01-54-725A	1				
54-750B		MEMBER NO.3,UPPER-F.FLOOR			
NC10-53-71X	1				
54-750C		PLATE(L),SIDE-REAR FLOOR			
NA01-54-750B	1				
54-771		GUSSET			
NC10-54-770A	1				
54-780B		BRKT(L),FUEL TANK'B'			
NA01-54-780	1				
54-81X		FRAME(L),REAR SIDE-UPPER			
NC10-54-811A	1				
54-810		FRAME(L),REAR SIDE			
NC10-54-810D AN(NC10-54-810E)	1				-0201
NC10-54-810E	1				0201-

AUNA07

(1N06480)

CAT. AUNA07-05

2000-01

5370A FLOOR PANELS

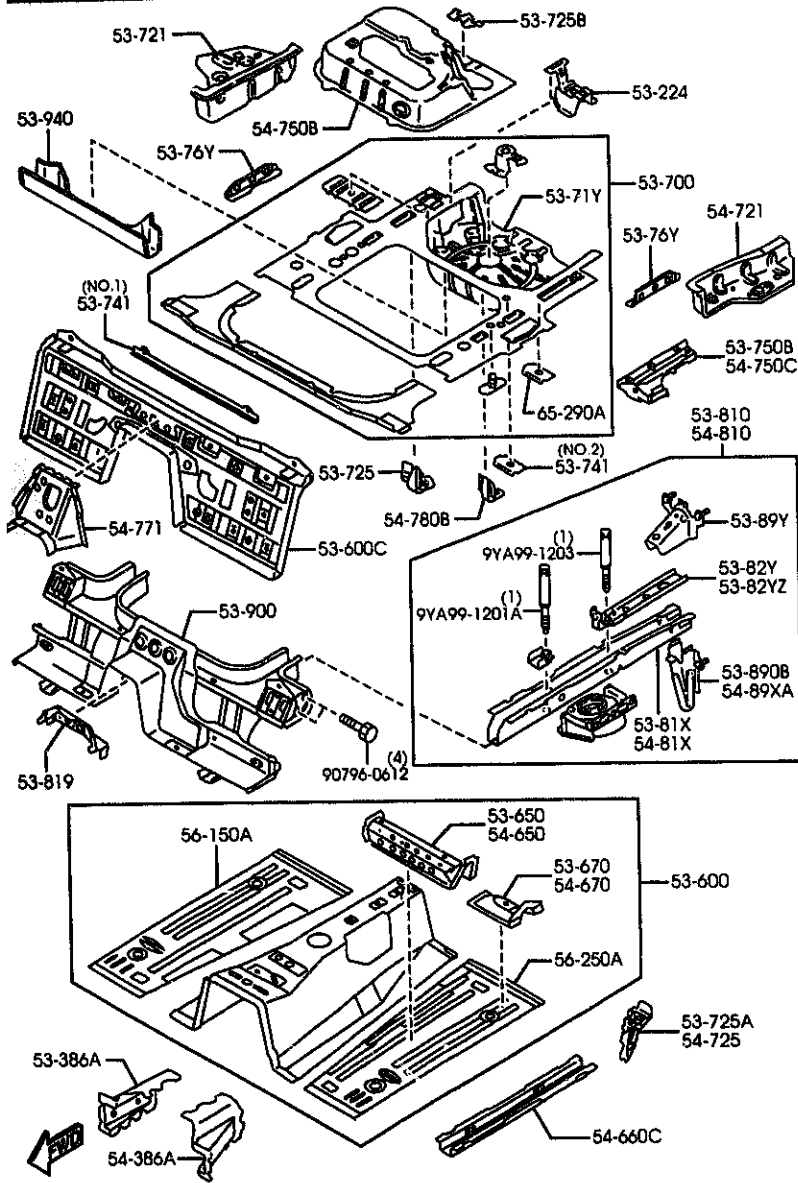

5370A -4 \* FLOOR PANELS

PART NO.	QTY	MODEL/RESTRICTION	MODEL/RESTRICTION	MODEL/RESTRICTION	FROM-TO
54-89XA NC10-54-890A	1	HOOK, TOWING-REAR			
56-150A NA01-53-602A	1	PAN(R), FLOOR			
56-250A NA01-54-610A AN(NA01-54-610B)	1	PAN(L), FLOOR			-8C22
65-290A 1353-65-190	1	BRACKET			8C22-
8C22 NB353*-126469					

AUNA07

(1N06480)

CAT. AUNA07-05

2000-01

5380A FLOOR ATTACHMENTS (HOLE COVERS)

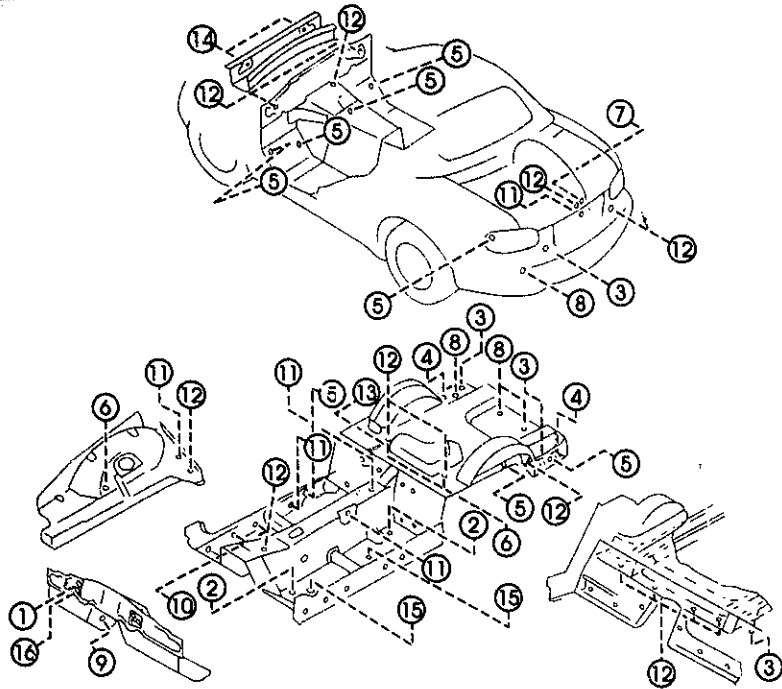

- |                  |           |
|------------------|-----------|
| ① 53-134B (NO.1) | ⑩ 56-241B |
| ② 56-051 (NO.2)  | ⑪ 56-241J |
| ③ 56-051 (NO.2)  | ⑫ 56-242  |
| ④ 56-051B (NO.1) | ⑬ 56-615F |
| ⑤ 56-052 (NO.2)  | ⑭ 56-615M |
| ⑥ 56-052 (NO.2)  | ⑮ 56-971  |
| ⑦ 56-057A        | ⑯ 61-031  |
| ⑧ 56-056         |           |
| ⑨ 56-241         |           |

AUNA07

(1N06550)

5380A -1 FLOOR ATTACHMENTS (HOLE COVERS)

PART NO.	QTY	MODEL/RESTRICTION	MODEL/RESTRICTION	MODEL/RESTRICTION	FROM-TO
53-134B		RUBBER,DUST SEAL			
0187-53-134	1	(W/O AIR CON.)			
56-051		COVER,HOLE			
1011-56-051	4	(ILLUST. NO.1)			
BC1D-56-052	4	(ILLUST. NO.2)			
56-051B		COVER,HOLE			
6A5R-56-051	2				
56-052		PLUG,DRAIN			
B092-56-052	11	D=12MM (ILLUST. NO.1)			
F801-56-056	4	(ILLUST. NO.2) (W/O A. LOCK BRAKE)			
56-056		COVER,HOLE			
T001-56-055	5				
56-057A		GROMMET,SCREW			
NC10-56-057	2				
56-241		PLUG,DRAIN			
0118-56-241	1				
56-241B		PLUG			
B001-56-051	6				
56-241J		PLUG,DRAIN			
0477-56-241	7				
56-242		PLUG,DRAIN			
*0118-56-242B	15				
56-615F		PLUG,DRAIN			
0208-56-615	2				
56-615M		PLUG,DRAIN			
NA01-56-051	2				
56-971		COVER,HOLE			









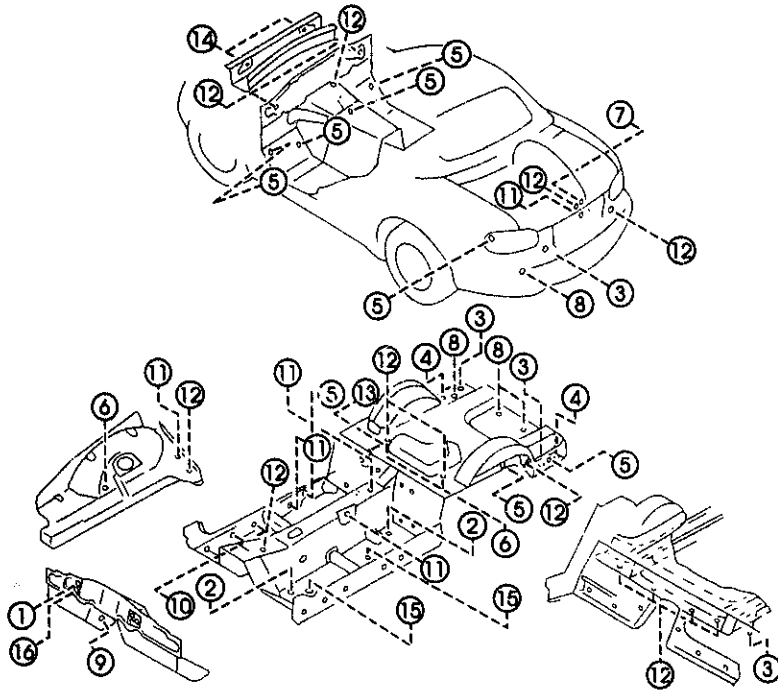





CAT. AUNA07-05

2000-01

5380A FLOOR ATTACHMENTS (HOLE COVERS)

5380A -2 \* FLOOR ATTACHMENTS (HOLE COVERS)



- |  |   |
|--|---|
| ① 53-134B —             | ⑩ 56-241B —    |
| (NO.1)<br>② 56-051 —    | ⑪ 56-241J —   |
| (NO.2)<br>③ 56-051 —   | ⑫ 56-242 —   |
| ④ 56-051B —           | ⑬ 56-615F —  |
| (NO.1)<br>⑤ 56-052 —  | ⑭ 56-615M —  |
| (NO.2)<br>⑥ 56-052 —  | ⑮ 56-971 —   |
| ⑦ 56-057A —           | ⑯ 61-031 —   |
| ⑧ 56-056 —            |   |
| ⑨ 56-241 —            |   |

AUNA07

(1N06550)

PART NO.	QTY	MODEL/RESTRICTION	MODEL/RESTRICTION	MODEL/RESTRICTION	FROM-TO
CONT'D 0866-56-971	4				
61-031		PLUG,HOLE			
1708-61-031	1				

CAT. AUNA07-05

2000-01

5390A FLOOR ATTACHMENTS

5390A -1 FLOOR ATTACHMENTS

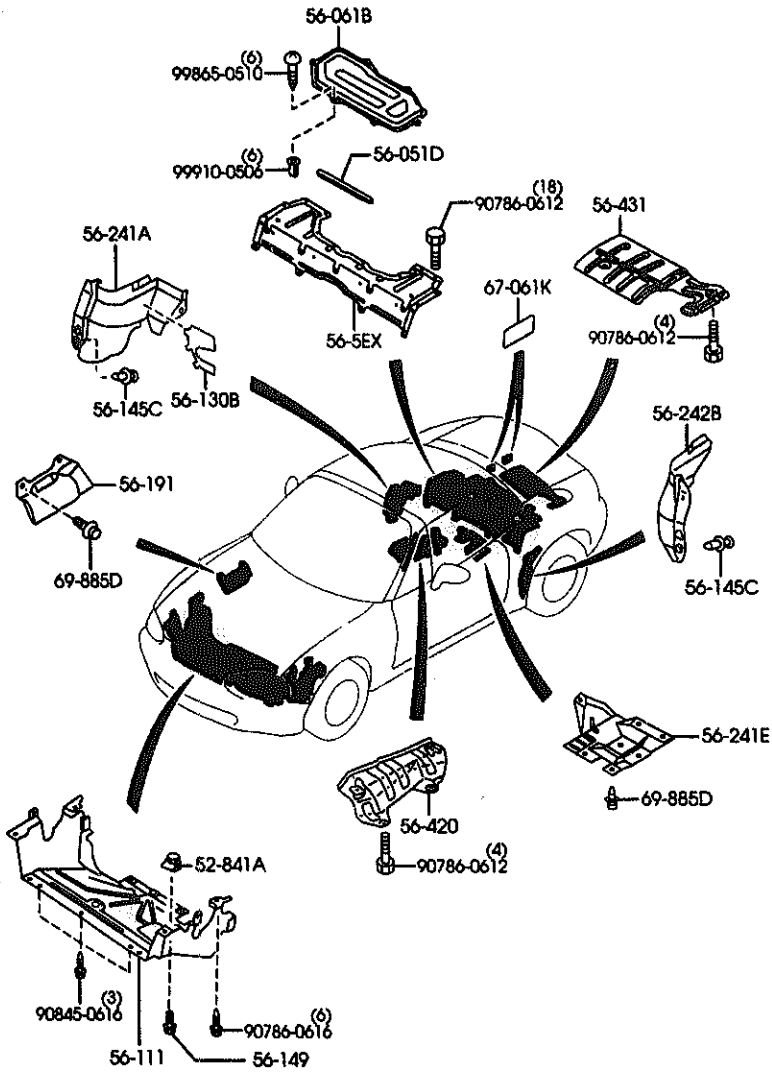

PART NO.	QTY	MODEL/RESTRICTION	MODEL/RESTRICTION	MODEL/RESTRICTION	FROM-TO
52-841A		NUT, CLIP			
8455-56-135	1				
56-051D		RUBBER, SEAL			
NC10-56-062	1				
56-061B		COVER(R), SIDE-DEC			
NC10-56-061	1				
56-111		COVER, UNDER			
NA01-56-111E AN(NA01-56-111F)	1				-8C14
NA01-56-111F	1				8C14-
56-130B		PLATE(R)			
NC10-56-312	1				
56-145C		CLIP, MUD GUARD			
BC1D-56-145	8				
56-149		SCREW, TAPPING-MUD GUARD			
8455-56-149	1				
56-191		SHIELD, SPLASH			
NA01-56-112	1				
56-241A		SHIELD(R), SPLASH-REAR			
NA01-56-311D	1				
56-241E		SHIELD(R), SIGHT-R. FENDER			
NC10-56-241B	1				
56-242B		SHIELD(L), SPLASH-REAR			
NA01-56-321D	1				
56-420		INSULATOR, FRONT			
NA75-56-411C	1				
56-431		INSULATOR, HEAT			
NC10-56-451C	1				

8C14 NB353\*-125954

AUNA07

(1N06560)

CAT. AUNA07-05

2000-01



5390A FLOOR ATTACHMENTS

5390A -2 \* FLOOR ATTACHMENTS

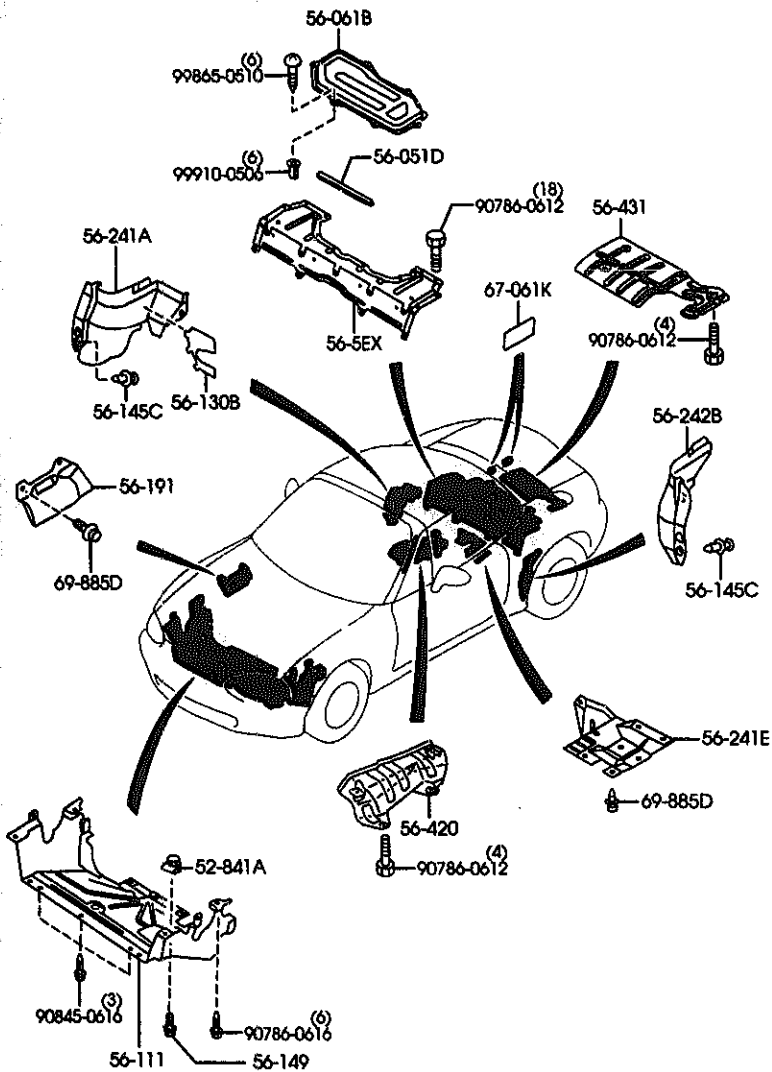

PART NO.	QTY	MODEL/RESTRICTION	MODEL/RESTRICTION	MODEL/RESTRICTION	FROM-TO
56-5EX		BULKHEAD			
MNC10-56-5EXB	1				
67-061K		PAD, PROTECTOR			
G001-67-061	2				
69-885D		FASTENER			
NA01-56-145	7				

AUNA07

(1N06560)

CAT. AUNA07-05

2000-01

5500A DASHBOARD EQUIPMENTS

5500A -1 \* DASHBOARD EQUIPMENTS

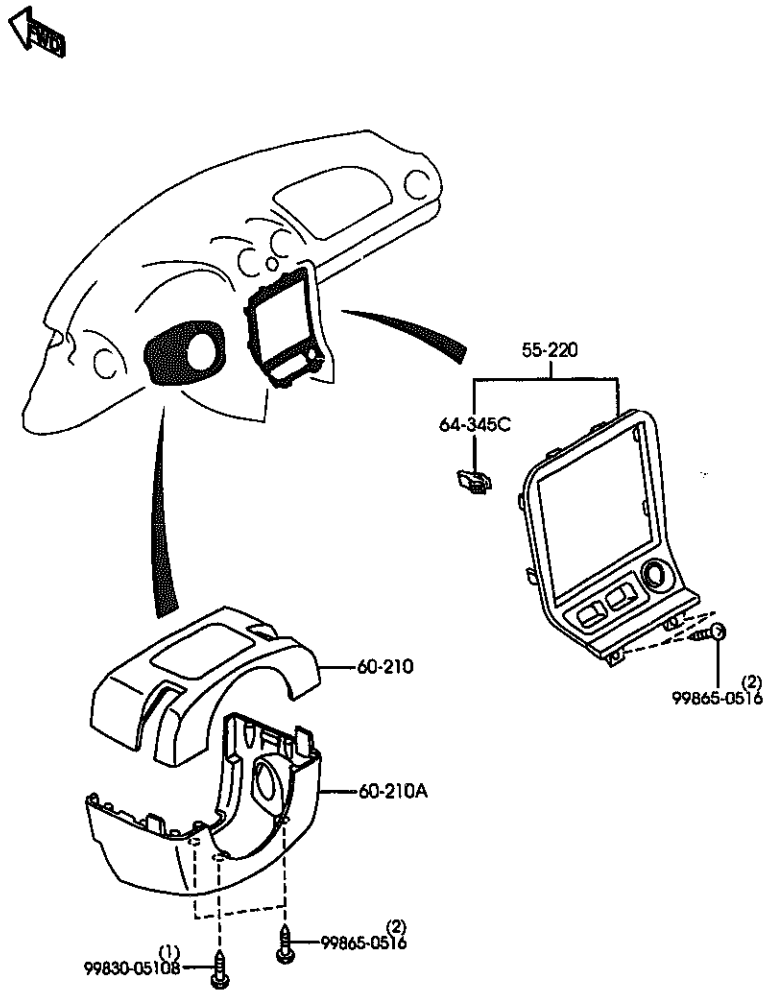

PART NO.	QTY	MODEL/RESTRICTION	MODEL/RESTRICTION	MODEL/RESTRICTION	FROM-TO
55-220		PANEL,CENTER			
NC10-55-210B	1	(AT) (MT)>(5-SP)			
NC65-55-210	1	((MT)>(6-SP)>'99 MO DEL)			
KN055-55-210	1	((MT)>(6-SP)>'00 MO DEL)			
60-210		COVER,COLUMN-UPPER			
NC10-60-220	1				
60-210A		COVER,COLUMN-LOWER			
NC10-60-231A	1				
64-345C		SPRING,UPPER PLATE			
J001-64-345	4				

AUNA07

(1N08100)

CAT. AUNA07-05

2000-01

5520A METER HOOD

5520A -1 \* METER HOOD

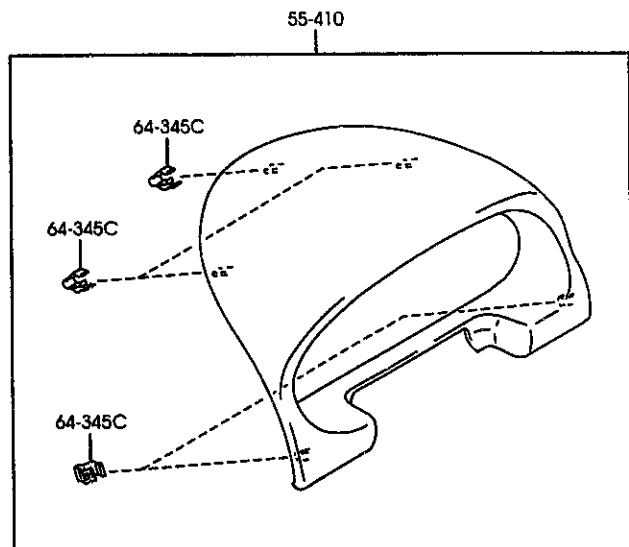

PART NO.	QTY	MODEL/RESTRICTION	MODEL/RESTRICTION	MODEL/RESTRICTION	FROM-TO
55-410		HOOD, METER			
NC10-55-420B	1				
64-345C		SPRING, UPPER PLATE			
J001-64-345	5				

AUNA07

(1N05130)

CAT. AUNA07-05

2000-01

5540A METER COMPONENTS

5540A -1 METER COMPONENTS

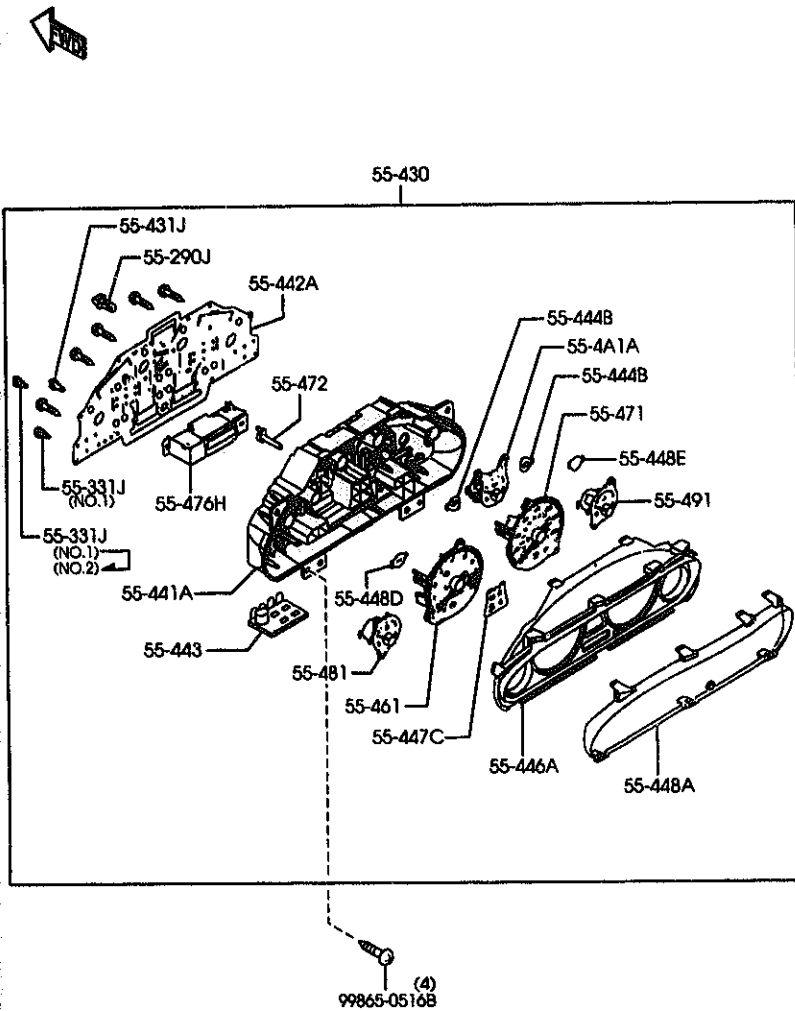

PART NO.	QTY	MODEL/RESTRICTION	MODEL/RESTRICTION	MODEL/RESTRICTION	FROM-TO
55-290J NC10-55-43Y	4	BULB			
55-331J NC10-55-43X	11	BULB ((MT))>((6-SP))			
55-331J NC10-55-43X	13	((ILLUST. NO.1)) ((MT))>((5-SP)) (AT)			-8801
55-331J NC10-55-43X	12	((ILLUST. NO.1)) ((MT))>((5-SP)) (AT)			8801-
55-431J NC30-55-431	1	((ILLUST. NO.2)) ((MT))>((5-SP)) (AT)			8801-8C01
55-4A1A NC10-55-4A1	1	METER,OIL PRESSURE ((MT))>((5-SP)) (AT)			
55-4A1A NC35-55-4A1	1	((MT))>((6-SP))>('00 MO DEL)			
55-4A1A N053-55-4A1	1	((MT))>((6-SP))>('99 MO DEL)			
55-430 NC10-55-430	1	METER SET ((MT))>((5-SP)) (AT)			
55-430 NC65-55-430	1	((MT))>((6-SP))>('99 MO DEL)			
55-430 NC93-55-430A	1	((MT))>((6-SP))>('00 MO DEL)			
55-431J NC10-55-432	1	BULB*A*,METER SET			
55-441A NC10-55-441	1	CASE,METER			
55-442A NC10-55-442	1	PLATE,PRINT			
55-443 NC10-55-443	1	PLATE NO.2,PRINT			
55-444B NC10-55-444	1	LENS,WARNING			
8801 NB353K-121854 8C01 NB353K-124914					

AUNA07

(1N10380)

CAT. AUNA07-05

2000-01

5540A METER COMPONENTS

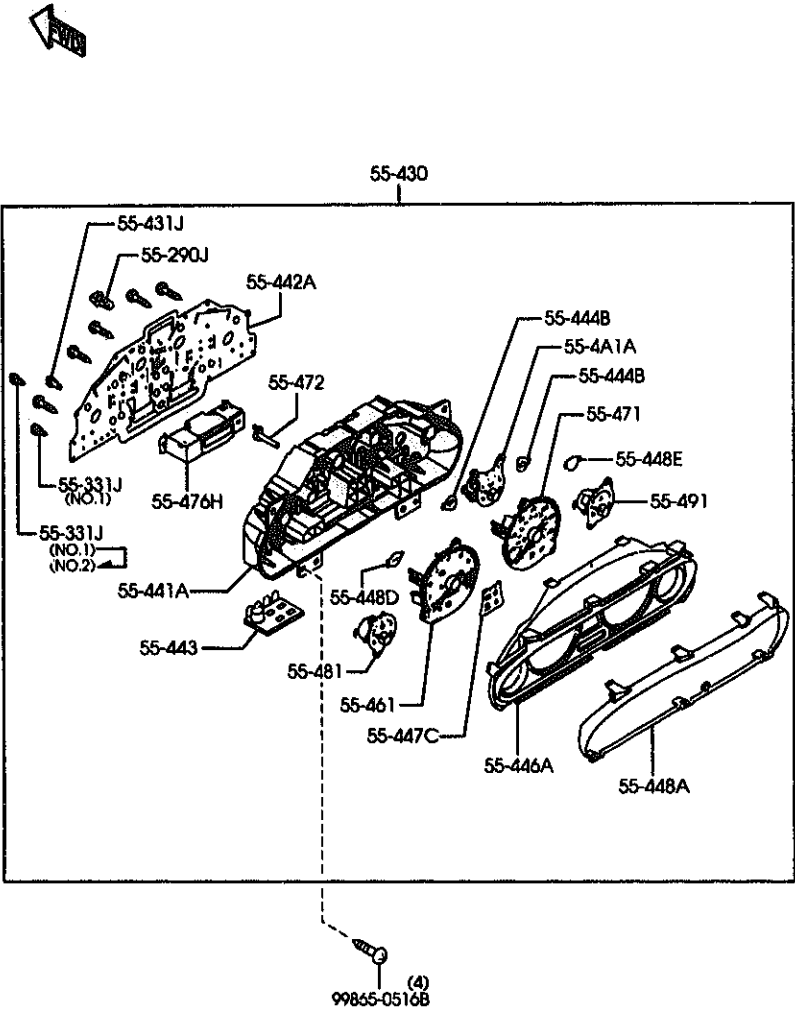

5540A -2 METER COMPONENTS

PART NO.	QTY	MODEL/RESTRICTION	MODEL/RESTRICTION	MODEL/RESTRICTION	FROM-TO
CONT'D					
NC10-55-444	1	((MT))>(5-SP) ) (AT)			
NC10-55-444	2	((MT))>(6-SP) )			
55-446A		PLATE, WINDOW			
NC10-55-446	1	((MT))>(5-SP) ) (AT)			
NC65-55-446	1	((MT))>(6-SP) )			
55-447C		LENS, WARNING			
NC10-55-445	1				
55-448A		LENS, FRONT			
NC10-55-447	1				
55-448D		LENS, WARNING UNIT			
NC10-55-448	1				
55-448E		LENS'E', WARNING-METE R SET			
NO53-55-449	1	((MT))>(6-SP) )			-9501
NC10-55-449	1	((MT))>(5-SP) ) (AT)			9501-
NO53-55-449	1	((MT))>(5-SP) ) (AT)			
55-461		TACHOMETER			
NC10-55-461	1	((MT))>(5-SP) ) (AT)			
NC65-55-461	1	((MT))>(6-SP))>('99 MO DEL)			
NC93-55-461	1	((MT))>(6-SP))>('00 MO DEL)			
55-471		SPEEDOMETER			
NC10-55-471	1	((MT))>(5-SP) ) (AT)			
NC65-55-471	1	((MT))>(6-SP))>('99 MO DEL)			
NC93-55-471	1	((MT))>(6-SP))>('00 MO DEL)			
55-472		KNOB, TRIPMETER			
NC10-55-473	1				
9501 NB35SM-137711					

AUNA07

(1N10380)

CAT. AUNA07-05

2000-01

5540A METER COMPONENTS

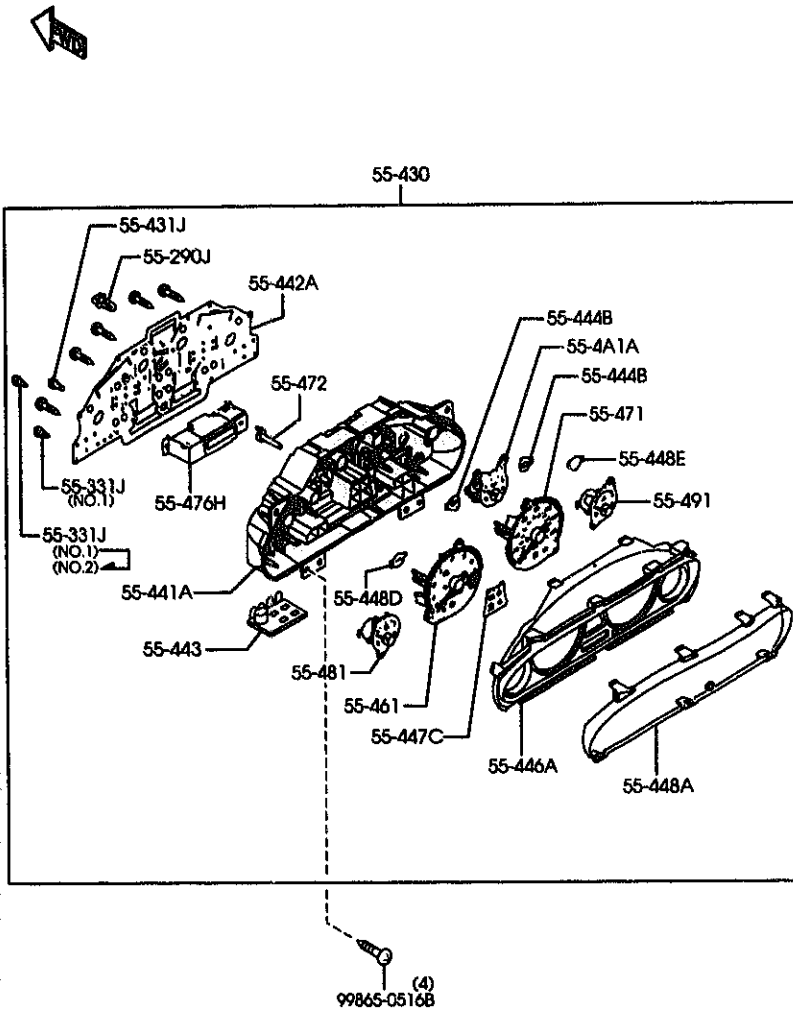

5540A -3 \* METER COMPONENTS

PART NO.	QTY	MODEL/RESTRICTION	MODEL/RESTRICTION	MODEL/RESTRICTION	FROM-TO
55-476H NC10-55-476	1	UNIT, DISPLAY-METER SET			
55-481 NC10-55-481	1	METER, FUEL ((MT))<(5-SP) ) (AT)			
NMC33-55-481	1	((MT))<(6-SP))<(*00 MD DEL) )			
N053-55-481	1	((MT))<(6-SP))<(*99 MD DEL) )			
55-491 NC10-55-491	1	METER, TEMP ((MT))<(5-SP) ) (AT)			
NMC33-55-491	1	((MT))<(6-SP))<(*00 MD DEL) )			
N053-55-491	1	((MT))<(6-SP))<(*99 MD DEL) )			

5560A DASHBOARD & RELATED PARTS

5560A -1 DASHBOARD & RELATED PARTS

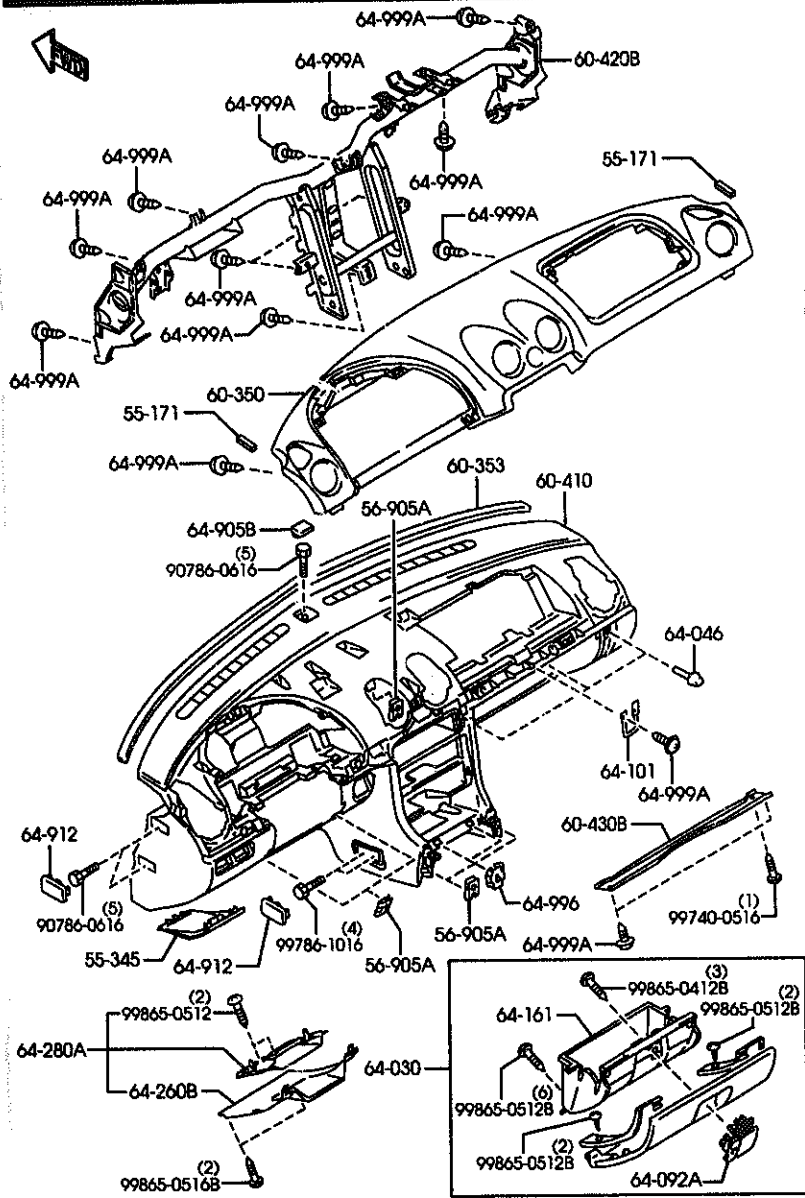

AUNA07

(1N10390)

PART NO.	QTY	MODEL/RESTRICTION	MODEL/RESTRICTION	MODEL/RESTRICTION	FROM-TO
55-171	2	TAPE,CUSHION			8507-
6E4T-55-171					
55-345	1	COVER,FUSE BOX			
NC10-55-551					
02	INT-	NB0 NB2 BLACK			
21	INT-	NB1 TAN			
* 80	INT-	NB6 BEIGE			
56-905A	5	NUT,SPRING			
B092-60-408					
60-350	1	PAD,CRASH			
NC10-60-350					
60-353	1	RUBBER,URETHNE			
NA75-60-353					
60-410	1	FRAME,INST. PANEL			
NC10-60-401C					
02	INT-	NB0 NB2 BLACK			
21	INT-	NB1 BLACK/TAN			
* 80	INT-	NB6 BLACK/BEIGE			
60-420B	1	MEMBER,CRASH PAD			-8201
NC10-60-420D					
AN(NC10-60-420E)					8201-
NC10-60-420E					
60-430B	1	MEMBER(R),INST. PANE			
NC10-60-430A					
64-030	1	BOX,GLOVE			-8A01
NC10-64-030D					
02	INT-	NB0 NB2 BLACK			
21	INT-	NB1 TAN			
NC10-64-030E					8A01-
02	INT-	NB0 NB2 BLACK			
21	INT-	NB1 TAN			
8201 NB353N-106606 8507 NB353N-116978 8A01 NB353N-122764					

CAT. AUNA07-05

2000-01

5560A DASHBOARD & RELATED PARTS

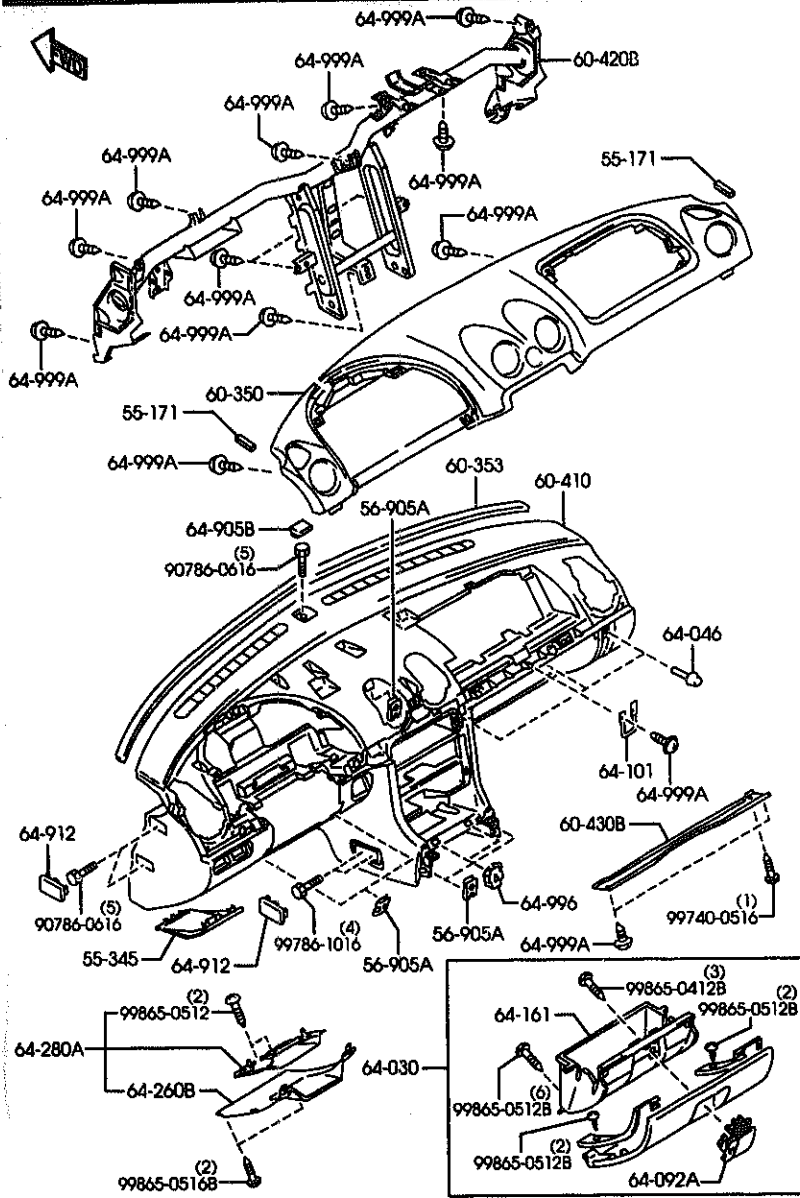

AUNA07

(1N10390)

5560A -2 DASHBOARD & RELATED PARTS

PART NO.	QTY	MODEL/RESTRICTION	MODEL/RESTRICTION	MODEL/RESTRICTION	FRONT
CONT'D					
* 80	INT-	NB6 BEIGE			
		64-046	CUSHION, RUBBER-GLOVE LID		
L882-64-046	3				
		64-092A	LOCK, GLOVE LID		
NC10-64-090	1				-8A01
02	INT-	NB0 NB2 BLACK			
21	INT-	NB1 TAN			8A01-
NC10-64-090A	1				
02	INT-	NB0 NB2 BLACK			
21	INT-	NB1 TAN			
* 80	INT-	NB6 BEIGE			
		64-101	STRIKER		
L882-64-101	1				
		64-161	BOX, GLOVE		
NC10-64-161C	1				
		64-260B	PANEL, LOWER		
N053-64-261A	1				
02	INT-	NB0 NB2 BLACK			
21	INT-	NB1 TAN			
* 80	INT-	NB6 BEIGE			
		64-280A	PANEL, LOWER		
NC10-64-280B	1				-8115
02	INT-	NB0 BLACK			
21	INT-	NB1 TAN			8115-
NC10-64-280C	1				
02	INT-	NB0 NB2 BLACK			
21	INT-	NB1 TAN			
* 80	INT-	NB6 BEIGE			
		64-905B	COVER, HOLE-(C)		
NA01-64-905A	1				
8115 NB353W-104369					
8A01 NB353W-122764					

CAT. AUNA07-05

2000-01



5560A DASHBOARD & RELATED PARTS

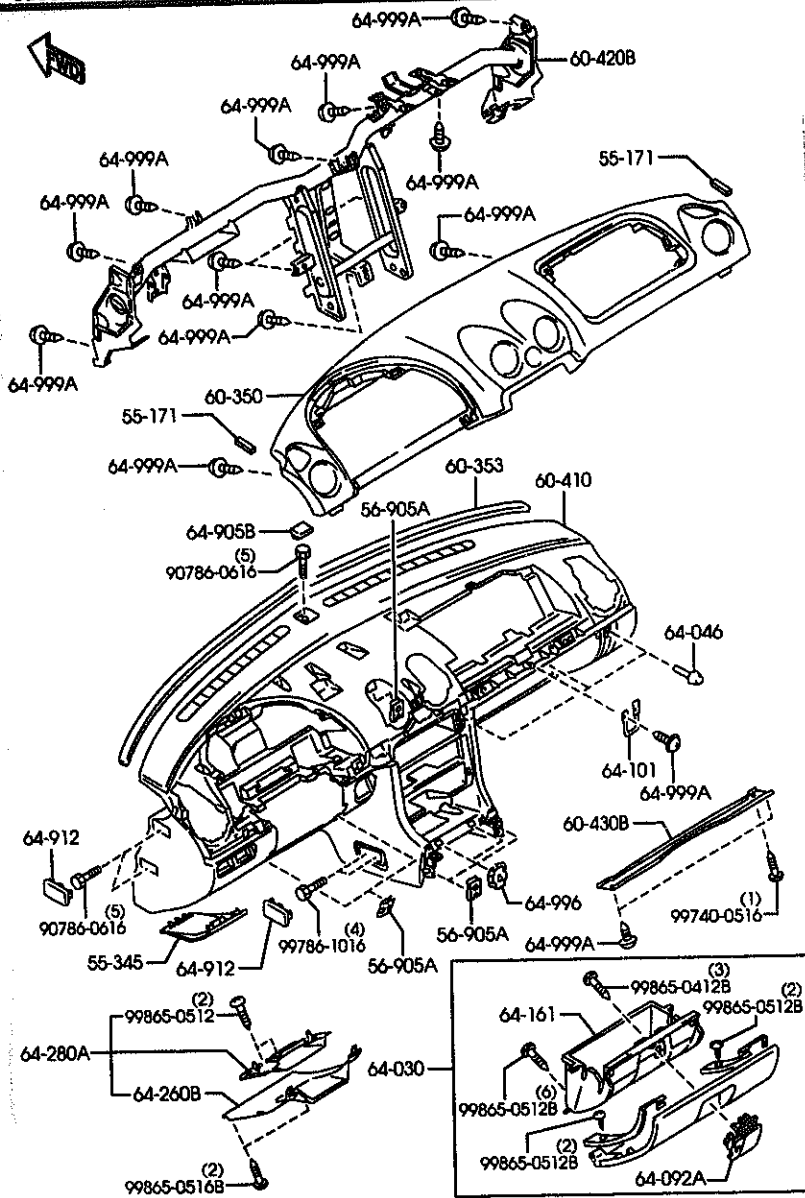

-AUNA07

(1N10390)

5560A -3 \* DASHBOARD & RELATED PARTS

PART NO.	QTY	MODEL/RESTRICTION	MODEL/RESTRICTION	MODEL/RESTRICTION	FROM-TO
CONT'D					
02	INT-	NB0 NB1 NB2 NB6 BLACK			
64-912		COVER, SIDE			
NAU1-64-912A	6				
02	INT-	NB0 NB2 BLACK			
21	INT-	NB1 TAN			
* 80	INT-	NB6 BEIGE			
64-996		NUT, EXPANSION			
GJ21-64-996	2				
64-999A		SCREW, TAPPING			
WZ01-64-999	27				

CAT. AUNA07-05

2000-01

5570A CONSOLE

5570A -1 CONSOLE

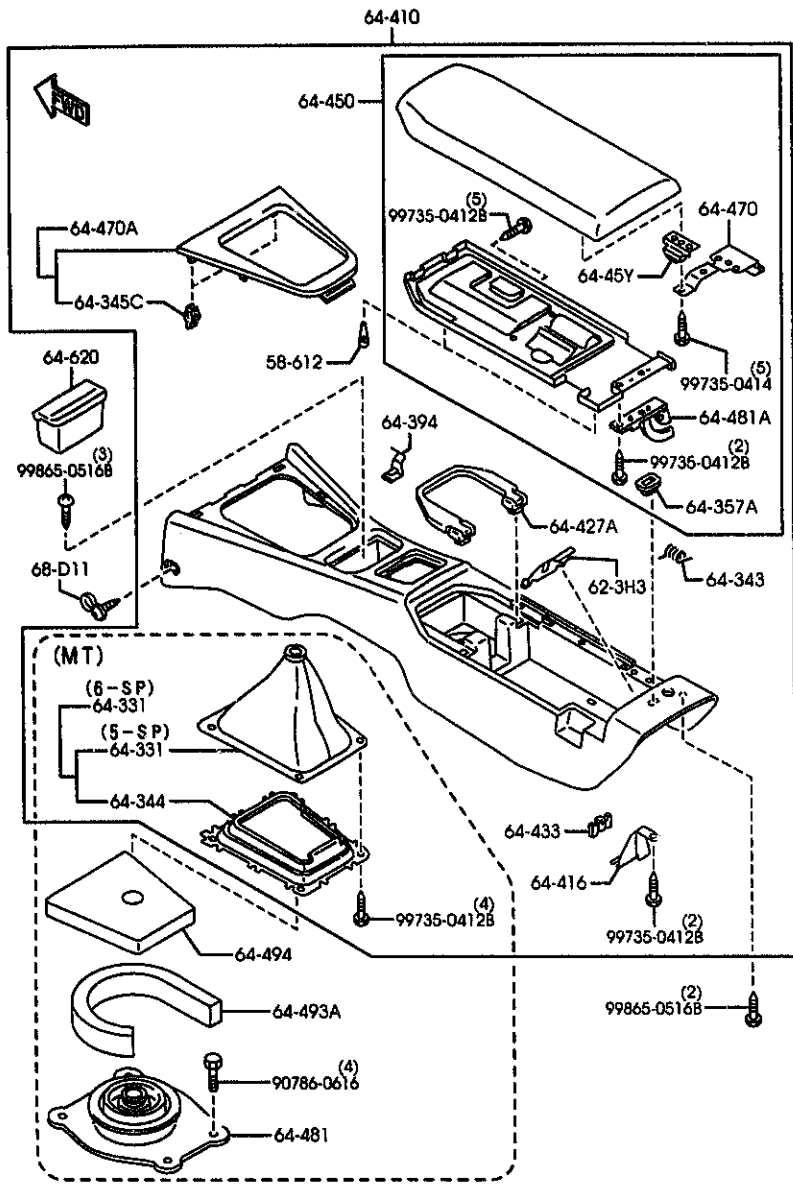

AUNA07

(1N03540)

PART NO.	QTY	MODEL/RESTRICTION	MODEL/RESTRICTION	MODEL/RESTRICTION	FROM-TO
58-612		CUSHION, RUBBER			
8092-64-046	2				
62-3H3		COVER, LEVER-OPENER			
NA01-64-424 AN(NA01-64-424A)	1				-8301
NA01-64-424A	1				8301-
64-331		BOOT, CHANGE			
NC65-64-330	1	((MT)>(6-SP)>( '99 MO DEL ) )			
*NC35-64-331	1	((MT)>(6-SP)>( '00 MO DEL ) )			
NC10-64-331 AN( NC10-64-331A )	1	((MT)>(5-SP) )			-8301
NC10-64-331A	1	((MT)>(5-SP) )			8301-
64-343		SPRING			
NC10-64-343B	1				
64-344		PLATE, BACK-BOOTS RIN G			
NC10-64-334	1	(MT)			
64-345C		SPRING, UPPER PLATE			
J001-64-345	2				
64-357A		PROTECTOR			
NC10-64-357A	1				
64-394		SPRING			
GE4T-64-394	1				
64-410		CONSOLE, REAR			
*NC35-64-420	1	((MT)>(6-SP)>( '00 MO DEL ) )			
* 02	INT-	NB0 NB2 BLACK			
* 21	INT-	NB1 TAN			
* 80	INT-	NB6 BEIGE			
NC65-64-420	1	((MT)>(6-SP)>( '99 MO DEL ) )			
02	INT-	NB0 NB2 BLACK			
8301 NB353*-109481					

CAT. AUNA07-05

2000-01

5570A CONSOLE

5570A -2 CONSOLE

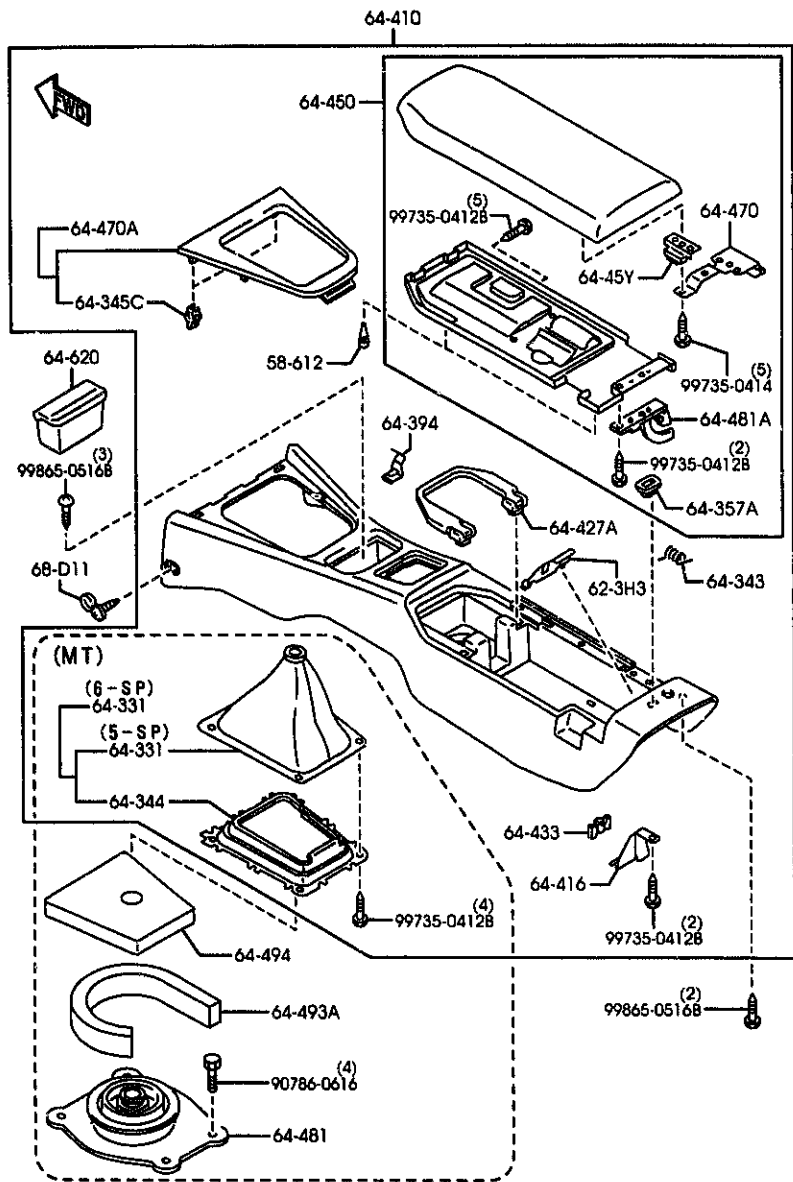

AUNA07

(1N03540)

PART NO.	QTY	MODEL/RESTRICTION	MODEL/RESTRICTION	MODEL/RESTRICTION	FROM-TO
CONT'D					
21	INT-	NB1 TAN			
NC10-64-420K	1	((MT))>(5-SP)			-8301
02	INT-	NB0 BLACK			
21	INT-	NB1 TAN			
NC13-64-420K	1	(AT)			-8301
02	INT-	NB0 BLACK			
21	INT-	NB1 TAN			
NC10-64-420M	1	((MT))>(5-SP)			8301-
02	INT-	NB0 NB2 BLACK			
21	INT-	NB1 TAN			
* 80	INT-	NB6 BEIGE			
NC13-64-420L	1	(AT)			8301-
02	INT-	NB0 NB2 BLACK			
21	INT-	NB1 TAN			
64-416		BRACKET, CONSOLE-NO. 3			
NC10-64-436	1				
64-427A		HOLDER, CUP			
NC10-64-39X	1				
64-433		PLATE, CONSOLE LID			
NC10-64-433B	1				
64-45Y		LOCK, CONSOLE LID			
NC10-64-453	1				
64-450		LID, CONSOLE			
NC10-64-450E	1				
02	INT-	NB0 NB2 BLACK			
21	INT-	NB1 TAN			
* 80	INT-	NB6 BEIGE			
64-470		HINGE			
NC10-64-45X	1				
64-470A		PANEL, CONTROL-RR CONSOLE			
NC10-64-470A	1	((MT))>(5-SP)			
8301 NB353*-109481					

CAT. AUNA07-05

2000-01

5570A CONSOLE

5570A -3 \* CONSOLE

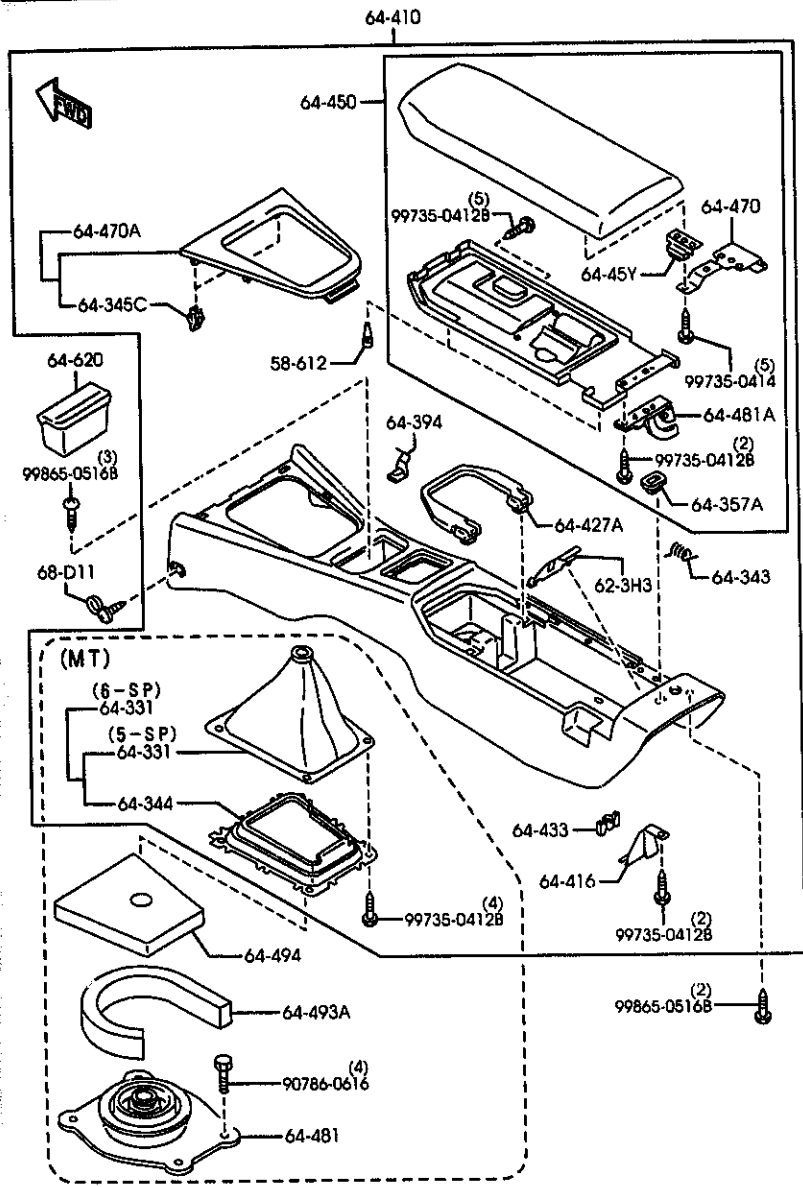

AUNA07

(1N03540)

PART NO.	QTY	MODEL/RESTRICTION	MODEL/RESTRICTION	MODEL/RESTRICTION	FROM-TO
CONT'D		(AT)			
WNC35-64-470	1	((MT))>(6-SP)>('00 MD DEL)			
NC65-64-470	1	((MT))>(6-SP)>('99 MD DEL)			
64-481		INSULATOR NO.1, CHANGE			
NA01-64-481B	1	(MT)			
64-481A		STOPPER, CONSOLE LID			
NC10-64-452B	1				
64-493A		PACK, SILENT			
HO01-64-493	1	(MT)			
64-494		PAD, CHANGE BOOT			
FB01-64-495	1	(MT)			
64-620		TRAY, ASH			
NC10-64-610A	1				
03	INT-	NB0 NB2 BLACK			
21	INT-	NB1 TAN			
* 80	INT-	NB6 BEIGE			
68-D11		CAP, SCREW			
B501-68-D11B	2				
00	INT-	NB0 NB2 BLACK			
21	INT-	NB1 TAN			
* 80	INT-	NB6 LIGHT BEIGE			

CAT. AUNA07-05

2000-01

5580A VENTILATOR

5580A -1 \* VENTILATOR

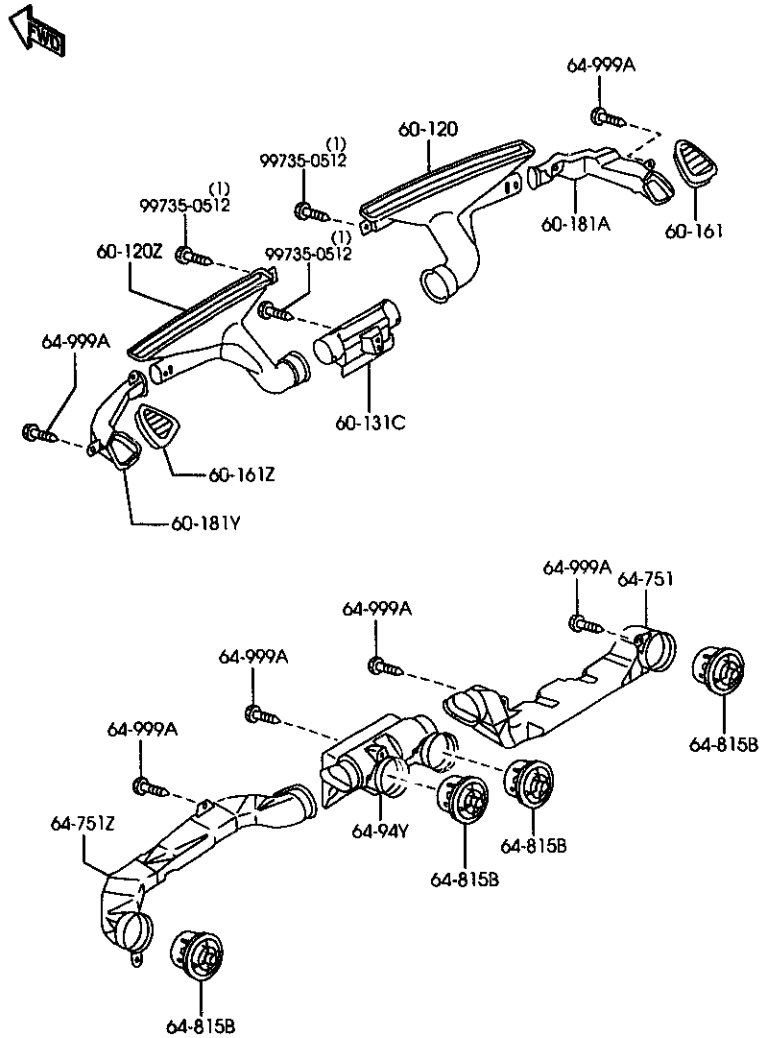

PART NO.	QTY	MODEL/RESTRICTION	MODEL/RESTRICTION	MODEL/RESTRICTION	FROM-TO
60-120		NOZZLE(R), DEFROSTER			
NA75-60-121B	1				
60-120Z		NOZZLE(L), DEFROSTER			
NA01-60-141	1				
60-131C		DUCT, DEFROSTER			
NC10-60-122A	1				
60-161		GRILLE(R), DEMISTER			
NC10-60-160	1				
60-161Z		GRILLE(L), DEMISTER			
NC10-60-170	1				
60-181A		DUCT(R), SIDE DEMIST.			
NC10-60-181A	1				
60-181Y		DUCT(L), SIDE DEMIST.			
NC10-60-191A	1				
64-751		DUCT(R)			
NC10-64-741A	1				
64-751Z		DUCT(L)			
NC10-64-841A	1				
64-815B		LOUVER, VENTILATOR			
NA01-64-81XB	4				-8501
00	INT-	NB0 NB1 BLACK			
NA01-64-81XC	4				8501-
00	INT-	NB0 NB1 NB2 NB6 BLACK			
64-94Y		DUCT NO.2(C), VENT.			
NC10-64-941	1				
64-999A		SCREW, TAPPING			
W201-64-999	9				

8501 NB353M-109481

AUNA07

(1N10400)

CAT. AUNA07-05

2060-01

2-N10

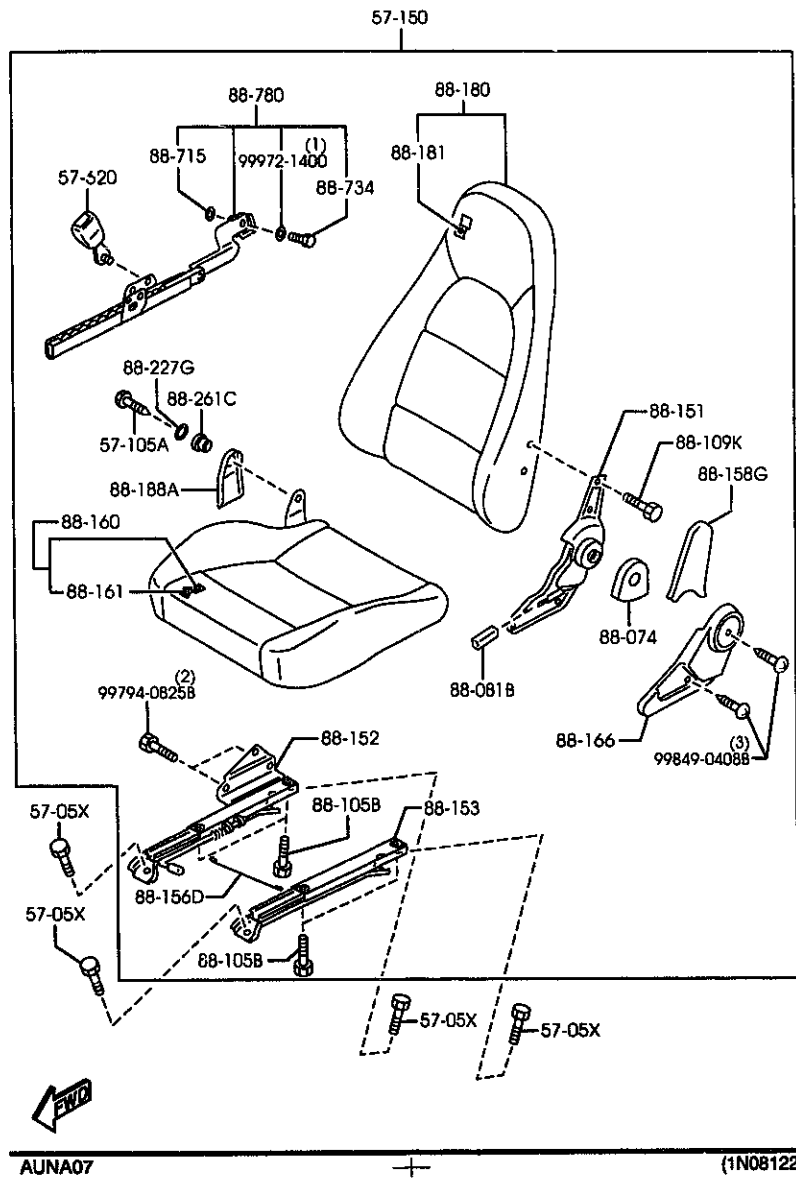
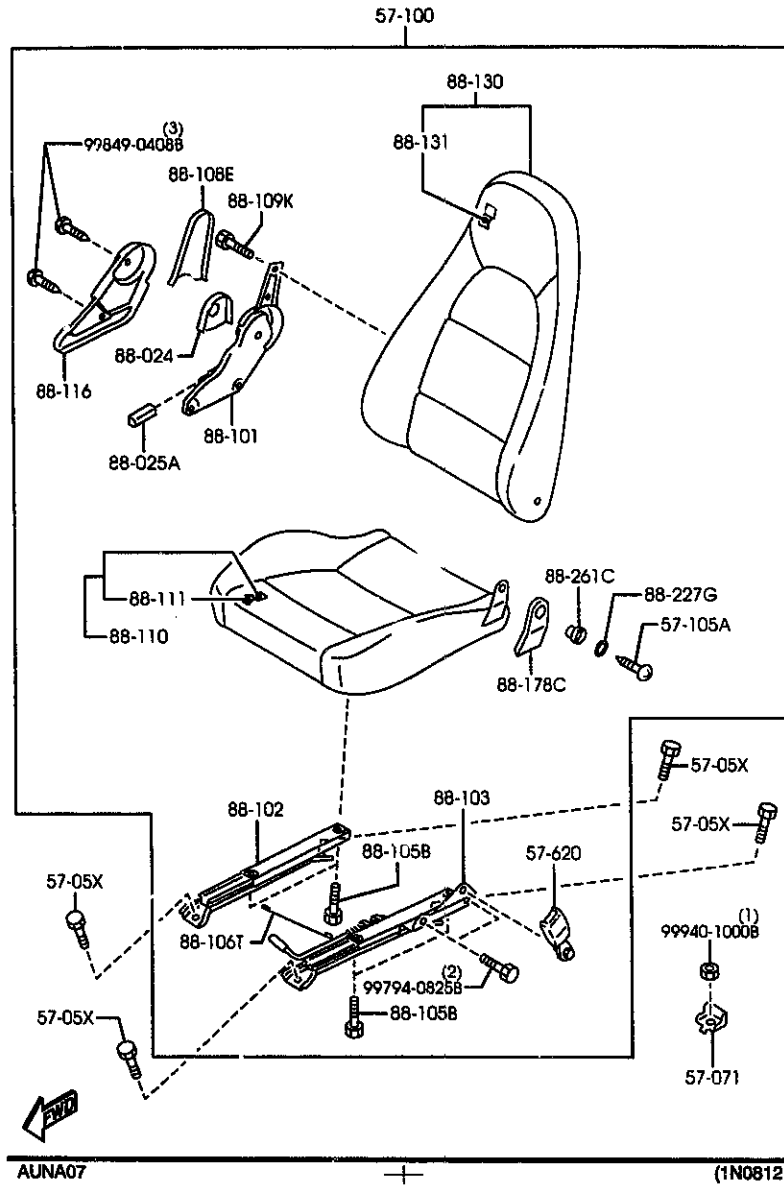

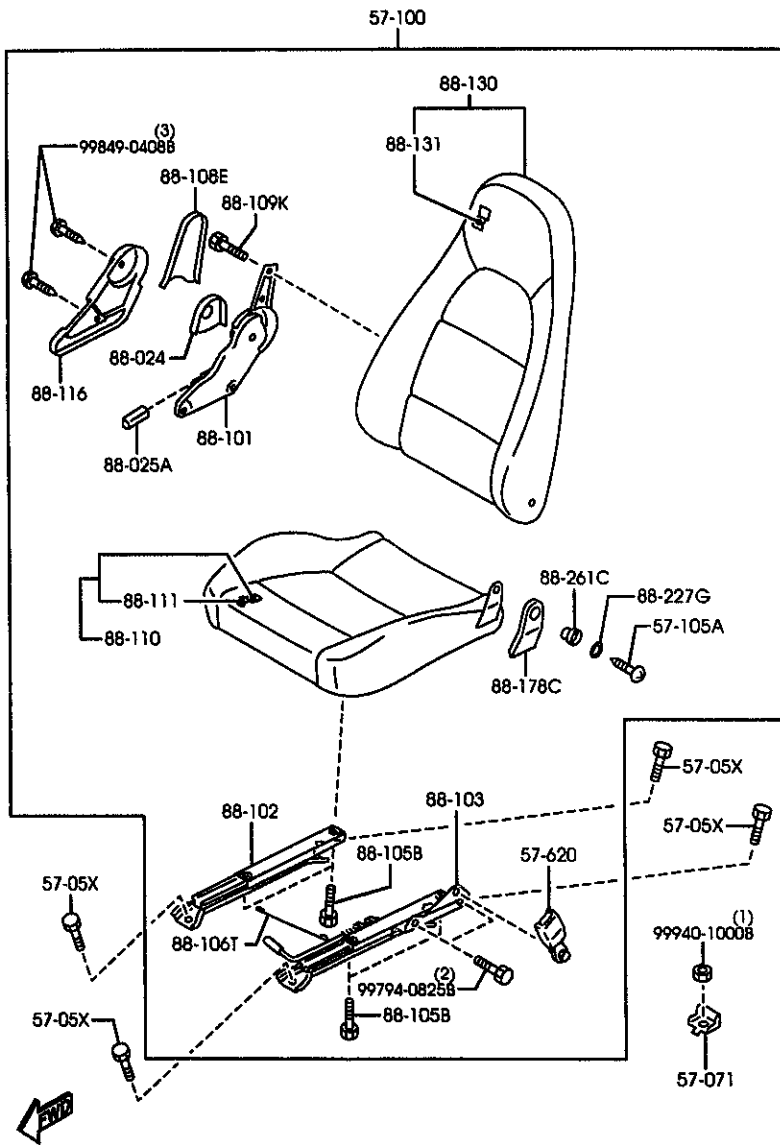

AUNA07

(1N08121)

PART NO.	QTY	MODEL/RESTRICTION	MODEL/RESTRICTION	MODEL/RESTRICTION	FROM-TO
57-05X		BOLT, LINK			
D455-57-05XB	8				
57-071		BRACKET, SEAT LOCK-RR			
NA75-57-071	1				
57-100		SEAT(R), FRONT			
NC10-57-100C	1	(STA TYPE) (MT)>(5-SP) (AT)			
02	INT-	NB0 BLACK			
NC11-57-100F	1	(STB TYPE) (MT)>(5-SP) (AT)			
21	INT-	NB1 TAN			
* 80	INT-	NB6 BEIGE			
NC65-57-100	1	(STC TYPE) (MT)>(6-SP)			
55	INT-	NB2 BLUE/BLACK			
57-105A		BOLT, HINGE			
D201-88-063	2				
NC10-88-063	2				
57-150		SEAT(L), FRONT			
NC10-57-150C	1	(STA TYPE) (MT)>(5-SP) (AT)			
02	INT-	NB0 BLACK			
NC11-57-150F	1	(STB TYPE) (MT)>(5-SP) (AT)			
21	INT-	NB1 TAN			
* 80	INT-	NB6 BEIGE			
NC65-57-150	1	(STC TYPE) (MT)>(6-SP)			
55	INT-	NB2 BLUE/BLACK			
57-620		BELT'A', FRONT SEAT			
NC10-57-620	2				
00	INT-	NB0 NB1 NB2 NB6 NB7 BLACK			
7C10 NB353K-106409					

-7C10  
7C10-

CAT. AUNA07-05

2000-01

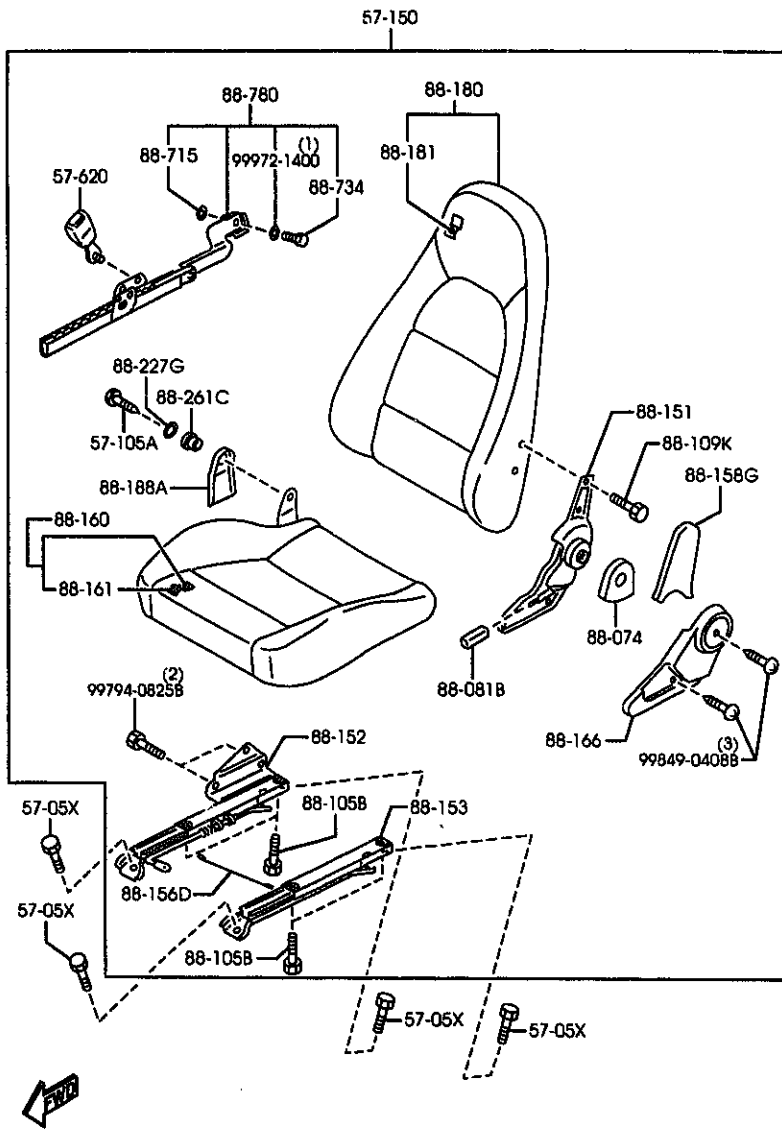

AUNA07

(1N08122)

PART NO.	QTY	MODEL/RESTRICTION	MODEL/RESTRICTION	MODEL/RESTRICTION	FROM-TO
88-024		PROTR(R),SEAT BELT			
NA01-88-033	1				
88-025A		KNOB(R),KNUCKLE			
NA01-88-034	1				
00	INT-	NB0 NB2 BLACK			
21	INT-	NB1 TAN			
* 80	INT-	NB6 NB7 BEIGE			
88-074		PROTR(L),SEAT BELT			
NA01-88-083	1				
88-081B		KNOB(L),KNUCKLE			
NA01-88-084	1				
00	INT-	NB0 NB2 BLACK			
21	INT-	NB1 TAN			
* 80	INT-	NB6 NB7 BEIGE			
88-101		KNUCKLE(R),RECLINING			
NA01-88-101C	1				
88-102		ADJUSTER,NO.1			
NA01-88-102A	1				
88-103		ADJUSTER,NO.2			
NC10-88-103	1				
88-105B		BOLT,LINK			
H260-88-105	8				
88-106T		WIRE,CONNECT			
NA01-88-106	1				
88-108E		COVER(R),SEAT BACK			
NA01-88-036	1				
00	INT-	NB0 NB2 BLACK			
21	INT-	NB1 TAN			
* 80	INT-	NB6 NB7 BEIGE			
9701 NB353W-138751					

-9701

CAT. AUNA07-05

2000-01



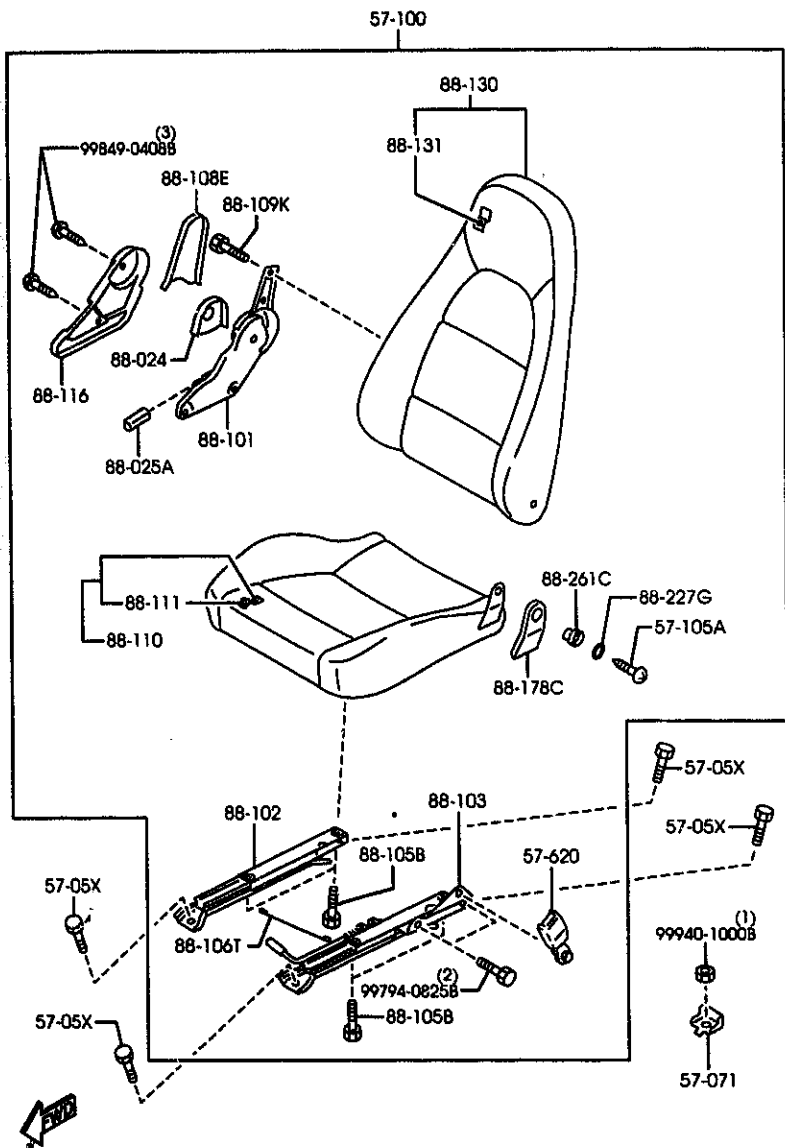

AUNA07

(1N08121)

PART NO.	QTY	MODEL/RESTRICTION	MODEL/RESTRICTION	MODEL/RESTRICTION	FROM-TO
88-109K		SCREW, KNUCKLE			
H260-88-109	8				
88-110		CUSHION(R), FRT SEAT			
NC10-88-110	1	(STA TYPE) (INT)>(5-SP) (AT)			
02	INT-	NB0 BLACK			
NC11-88-110A	1	(STB TYPE) (INT)>(5-SP) (AT)			
21	INT-	NB1 TAN			
* 80	INT-	NB6 NB7 BEIGE/BLACK			
N065-88-110	1	(STC TYPE) (INT)>(6-SP)			
55	INT-	NB2 BLUE/BLACK			
88-111		TRIM(R), SEAT CUSHION			
NC10-88-111	1	(STA TYPE) (INT)>(5-SP) (AT)			
02	INT-	NB0 BLACK			
NC11-88-111A	1	(STB TYPE) (INT)>(5-SP) (AT)			
21	INT-	NB1 TAN			
* 80	INT-	NB6 NB7 BEIGE/BLACK			
N065-88-111	1	(STC TYPE) (INT)>(6-SP)			
55	INT-	NB2 BLUE/BLACK			
88-116		COVER(R), KNUCKLE			
NA01-88-031	1				
00	INT-	NB0 NB2 BLACK			
21	INT-	NB1 TAN			
* 80	INT-	NB6 NB7 BEIGE			
88-130		BACK(R), FRONT SEAT			
NC10-88-130	1	(STA TYPE) (INT)>(5-SP) (AT)			
02	INT-	NB0 BLACK			

CAT. AUNA07-05

2000-01

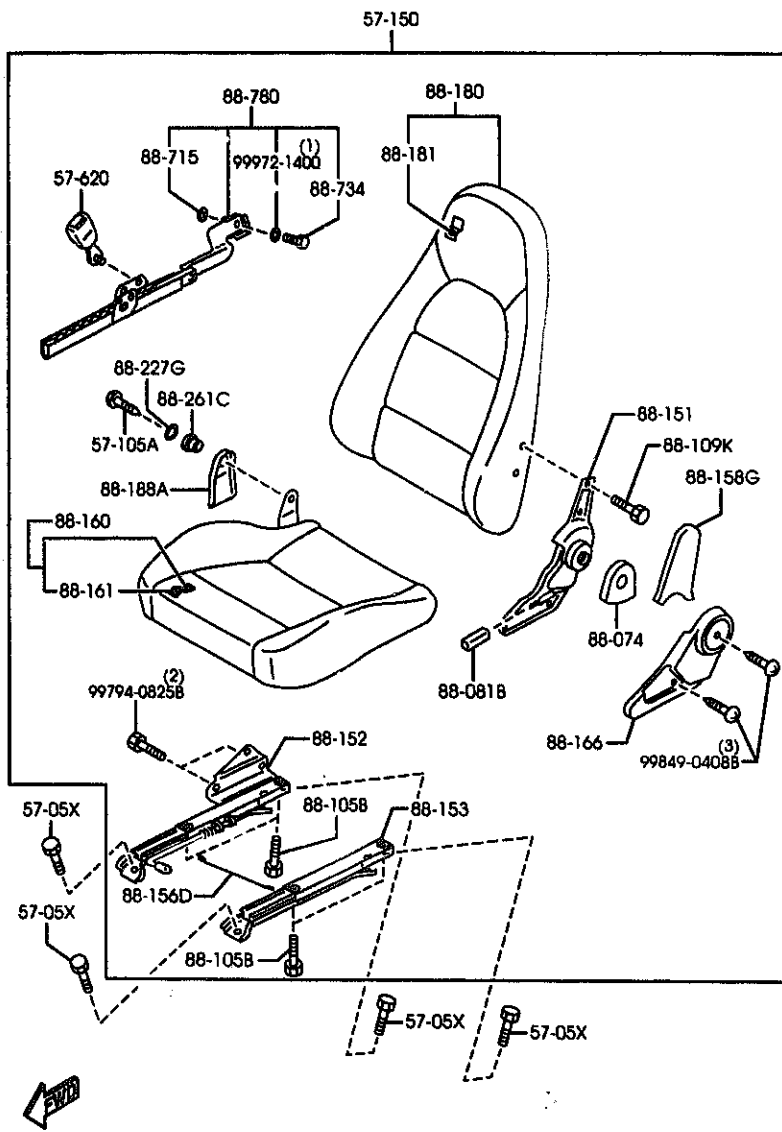

AUNA07

(1N08122)

PART NO.	QTY	MODEL/RESTRICTION	MODEL/RESTRICTION	MODEL/RESTRICTION	FRON-TO
CONT'D					
NC11-88-130B	1	(STB TYPE) (MT)>(S-SP) (AT)			
21	INT-	NB1 TAN			
* 80	INT-	NB6 BEIGE			
NC65-88-130	1	(STC TYPE) (MT)>(6-SP)			
55	INT-	NB2 BLUE/BLACK			
88-131		TRIM(R),SEAT BACK			
NC10-88-131	1	(STA TYPE) (MT)>(S-SP) (AT)			
02	INT-	NB0 BLACK			
NC11-88-131B	1	(STB TYPE) (MT)>(S-SP) (AT)			
21	INT-	NB1 TAN			
* 80	INT-	NB6 BEIGE			
NC65-88-131	1	(STC TYPE) (MT)>(6-SP)			
55	INT-	NB2 BLUE/BLACK			
88-151		KNUCKLE(L),RECLINING			
NA01-88-151C	1				
88-152		ADJUSTER NO.3			
NC10-88-152	1				
88-153		ADJUSTER NO.4			
NA01-88-153A	1				
88-156D		WIRE,CONNECT			
NA01-88-156	1				
88-158B		COVER(L),SEAT BACK			
NA01-88-086	1				
00	INT-	NB0 NB2 BLACK			
21	INT-	NB1 TAN			
* 80	INT-	NB6 NB7 BEIGE			

CAT. AUNA07-05

2000-81

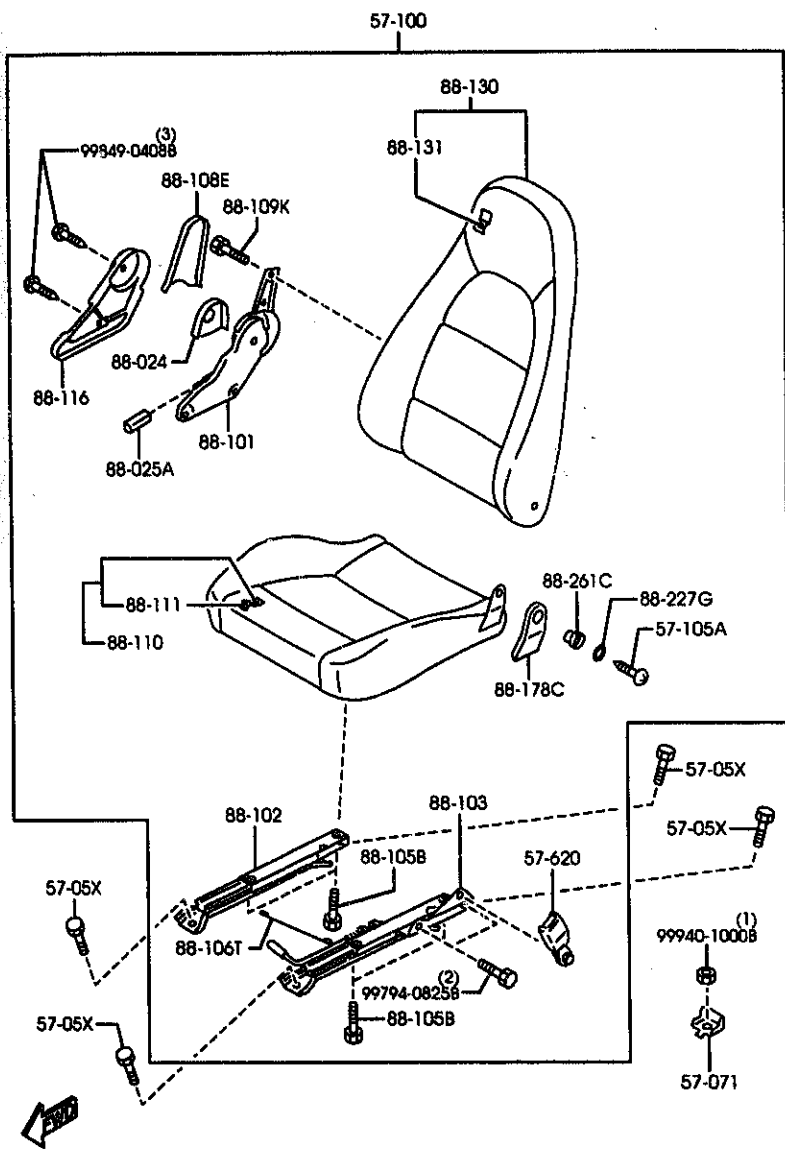

AUNA07

(1N08121)

PART NO.	QTY	MODEL/RESTRICTION	MODEL/RESTRICTION	MODEL/RESTRICTION	FROM-TO
88-160		CUSHION(L),FRT SEAT			
NC10-88-160	1	(STA TYPE) ((MT)>(5-SP) ) (AT)			
02	INT-	NB0 BLACK			
NC11-88-160A	1	(STB TYPE) ((MT)>(5-SP) ) (AT)			
21	INT-	NB1 TAN			
* 80	INT-	NB6 NB7 BEIGE/BLACK			
N065-88-160	1	(STC TYPE) ((MT)>(6-SP) )			
55	INT-	NB2 BLUE/BLACK			
88-161		TRIM(L),SEAT CUSHION			
NC10-88-161	1	(STA TYPE) ((MT)>(5-SP) ) (AT)			
02	INT-	NB0 BLACK			
NC11-88-161A	1	(STB TYPE) ((MT)>(5-SP) ) (AT)			
21	INT-	NB1 TAN			
* 80	INT-	NB6 NB7 BEIGE/BLACK			
N065-88-161	1	(STC TYPE) ((MT)>(6-SP) )			
55	INT-	NB2 BLUE/BLACK			
88-166		COVER(L),KNUCKLE			
NA01-88-081	1				
00	INT-	NB0 NB2 BLACK			
21	INT-	NB1 TAN			
* 80	INT-	NB6 NB7 BEIGE			
88-178C		COVER(R),HINGE			
NA01-88-035	1				
00	INT-	NB0 NB2 BLACK			
21	INT-	NB1 TAN			
* 80	INT-	NB6 NB7 BEIGE			
88-180		BACK(L),FRONT SEAT			

CAT. AUNA07-05

2000-01

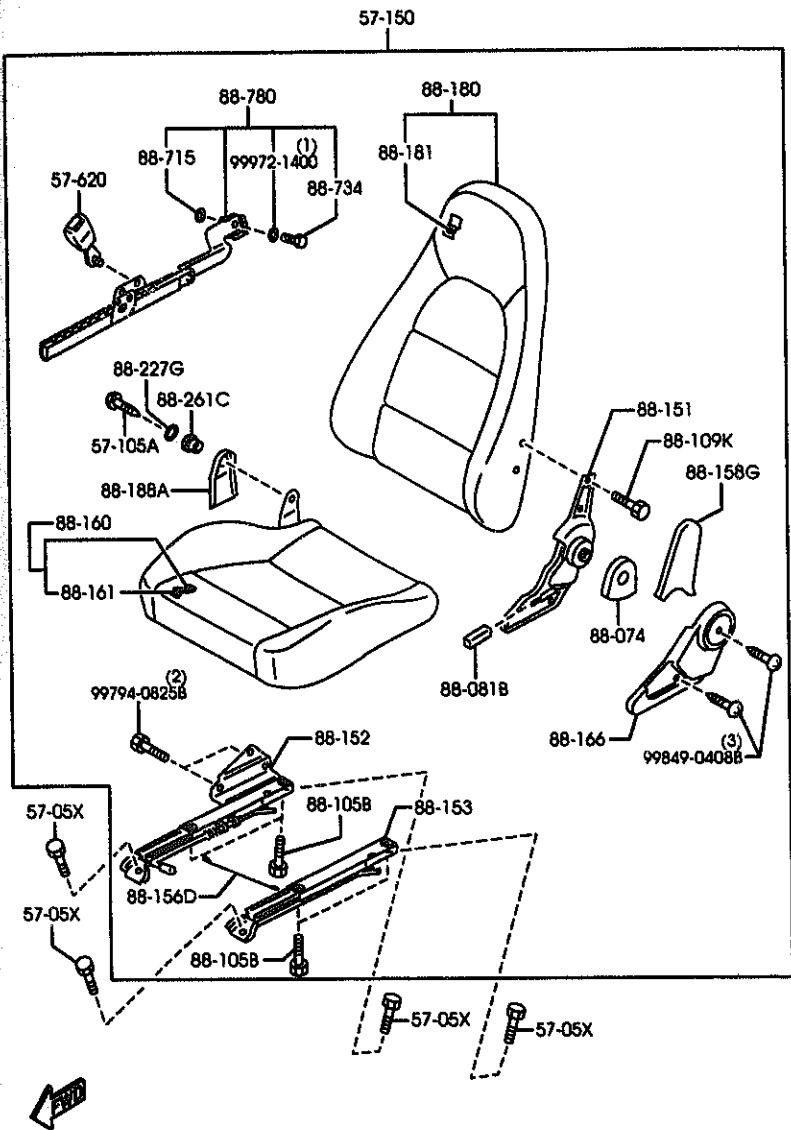

PART NO.	QTY	MODEL/RESTRICTION	MODEL/RESTRICTION	MODEL/RESTRICTION	FROM-TO
CONT'D					
NC10-88-180	1	(STA TYPE) (HT)>(5-SP) (AT)			
02	INT-	NB0 BLACK			
NC11-88-180B	1	(STB TYPE) (HT)>(5-SP) (AT)			
21	INT-	NB1 TAN			
* 80	INT-	NB6 BEIGE			
NC65-88-180	1	(STC TYPE) (HT)>(6-SP)			
55	INT-	NB2 BLUE/BLACK			
88-181		TRIM(L),SEAT BACK			
NC10-88-181	1	(STA TYPE) (HT)>(5-SP) (AT)			
02	INT-	NB0 BLACK			
NC11-88-181B	1	(STB TYPE) (HT)>(5-SP) (AT)			
21	INT-	NB1 TAN			
* 80	INT-	NB6 BEIGE			
NC65-88-181	1	(STC TYPE) (HT)>(6-SP)			
55	INT-	NB2 BLUE/BLACK			
88-188A		COVER(L),HINGE			
NA01-88-085	1				
00	INT-	NB0 NB2 BLACK			
21	INT-	NB1 TAN			
* 80	INT-	NB6 NB7 BEIGE			
88-227G		SILENCER			
NC10-88-049	2				
88-261C		LEVER,RELEASE			
NA75-88-108	2				
88-715		WASHER			
NA11-88-715	1	(STA TYPE) (HT)>(5-SP) (AT)			

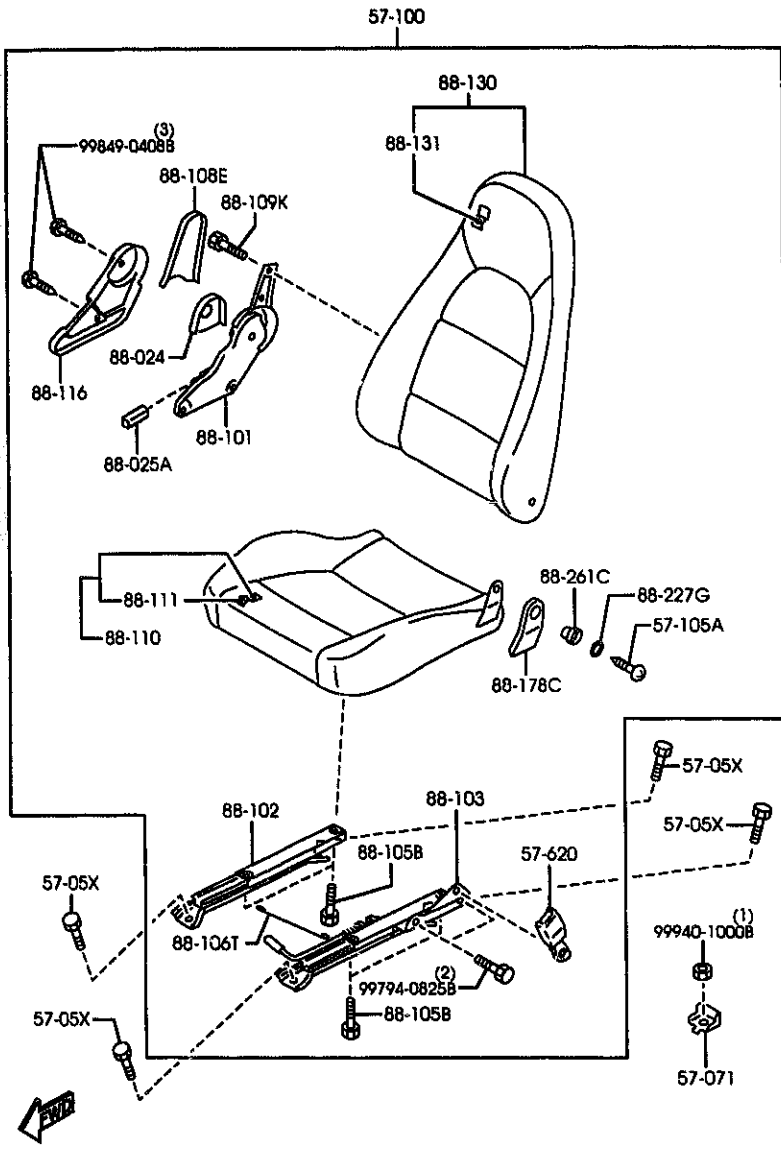

AUNA07

(1N08121)

PART NO.	QTY	MODEL/RESTRICTION	MODEL/RESTRICTION	MODEL/RESTRICTION	FROM-TO
88-734		BOLT			
NA75-88-764	1	(STA TYPE) ([MT])>(5-SP) (AT)			
88-780		ANCHOR UNIT(L),BELT			
NA75-88-760	1	(STA TYPE) ([MT])>(5-SP) (AT)			

CAT. AUNA07-05

2000-01

5790A SEAT BELTS

5790A -1 SEAT BELTS

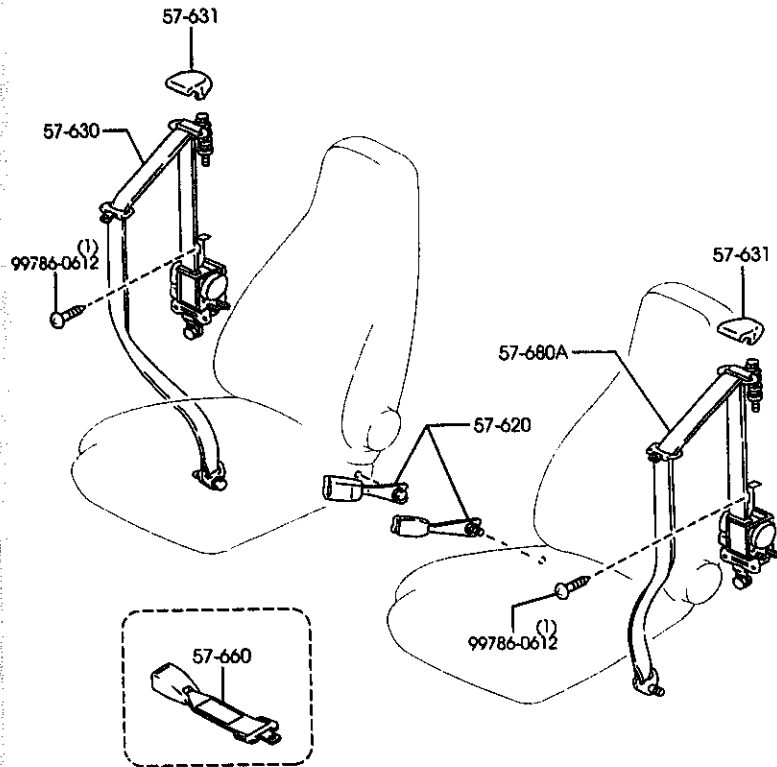

PART NO.	QTY	MODEL/RESTRICTION	MODEL/RESTRICTION	MODEL/RESTRICTION	FROM-TO
57-620		BELT'A',FRONT SEAT			
NC10-57-620	2				
00	INT-	NB0 NB1 NB2 NB6 NB7 BLACK			
57-630		BELT'B',FRT SEAT			
NC10-57-630D	1				-7C03
00	INT-	NB0 BLACK			
21	INT-	NB1 BLACK/TAN			
NC10-57-630E	1				7C03-9401
00	INT-	NB0 NB2 BLACK			
21	INT-	NB1 BLACK/TAN			
NC10-57-630F	1				9401-
00	INT-	NB0 NB2 BLACK			
21	INT-	NB1 BLACK/TAN			
* 80	INT-	NB6 NB7 BLACK/BEIGE			
57-631		COVER,ANCHOR			
NC10-57-631A	2				
02	INT-	NB0 NB2 BLACK			
21	INT-	NB1 TAN			
* 80	INT-	NB6 NB7 BEIGE			
57-660		BELT,EXTENSION-FRONT SEAT			
*FDY5-57-63X	1	OPTION-9 INCH			9B01-
*FDY6-57-63X	1	OPTION-12 INCH			9B01-
57-680A		BELT'B*(L),FRT SEAT			
NC10-57-690C	1				-7C03
00	INT-	NB0 BLACK			
21	INT-	NB1 BLACK/TAN			
NC10-57-690D	1				7C03-9401
00	INT-	NB0 NB2 BLACK			
21	INT-	NB1 BLACK/TAN			
NC10-57-690E	1				9401-
00	INT-	NB0 NB2 BLACK			
7C03 NB353*-100063 9401 NB353*-136673 9B01 NB353*-141489					



AUNA07

(1N03700)

CAT. AUNA07-05

2000-01

2-K11

5790A SEAT BELTS

5790A -2 \* SEAT BELTS

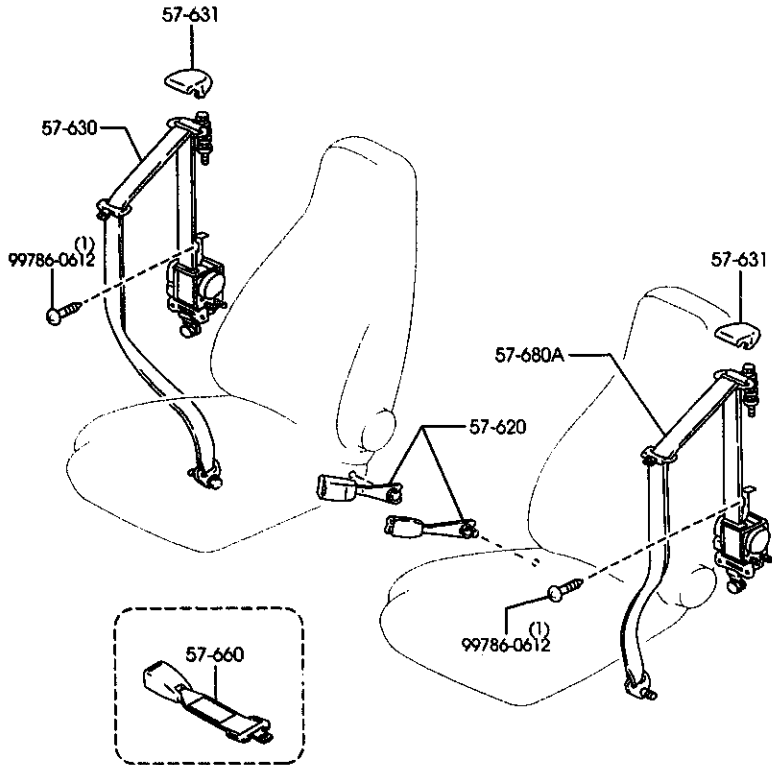

PART NO.	QTY	MODEL/RESTRICTION	MODEL/RESTRICTION	MODEL/RESTRICTION	FROM-TO
CONT'D					
21	INT-	NB1 BLACK/TAN			
* 80	INT-	NB6 NB7 BLACK/BEIGE			



AUNA07

(1N03700)

CAT. AUNA07-05

2000-01

5795A AIR BAG  
(URETHANE)

(1/2)

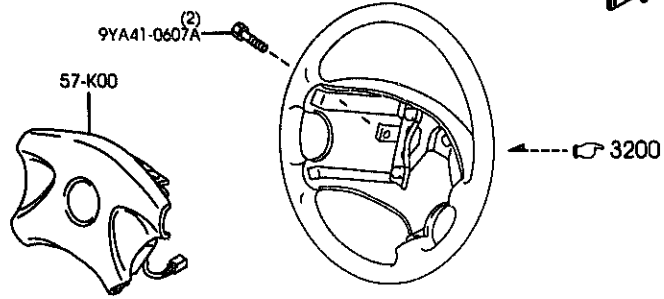

5795A AIR BAG  
(LEATHER)

(2/2)

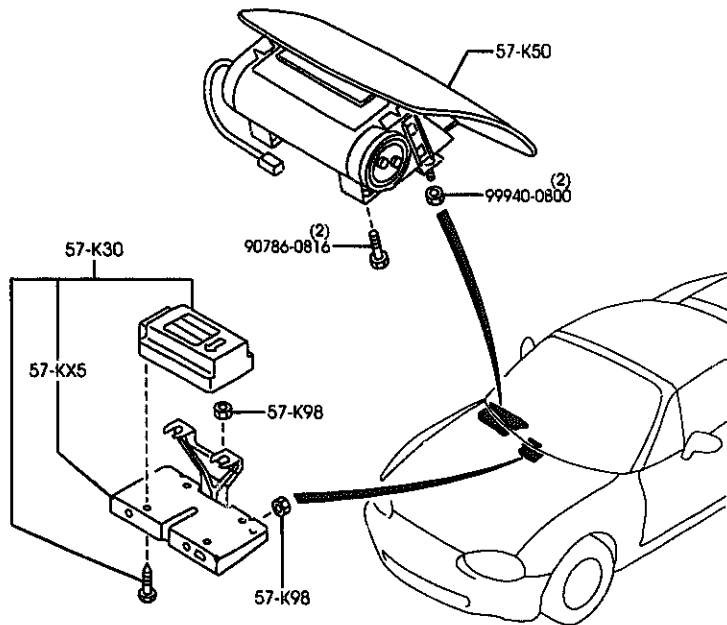
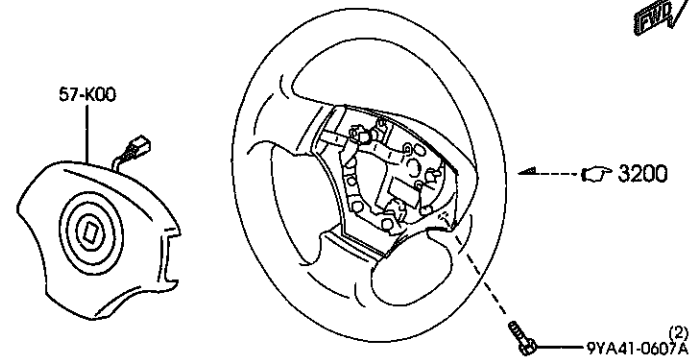

AUNA07

(1N08141)

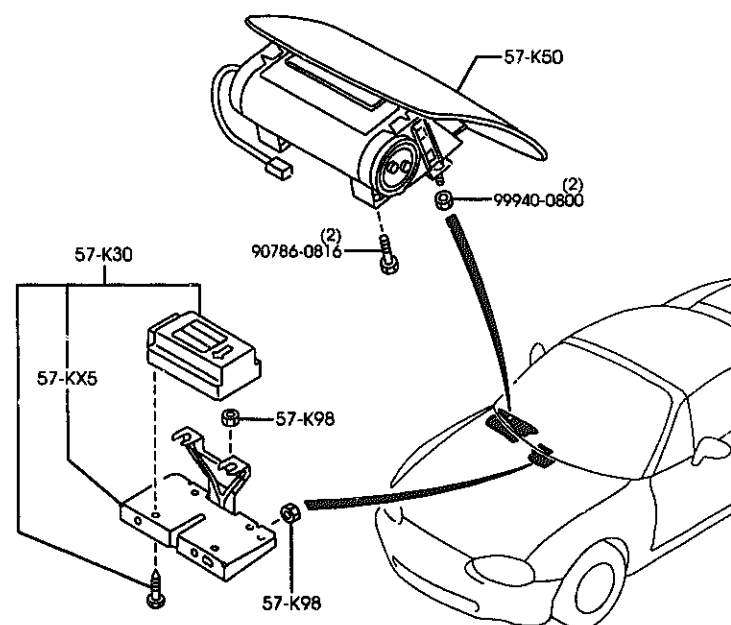

AUNA07

(1N08142)



(URETHANE)

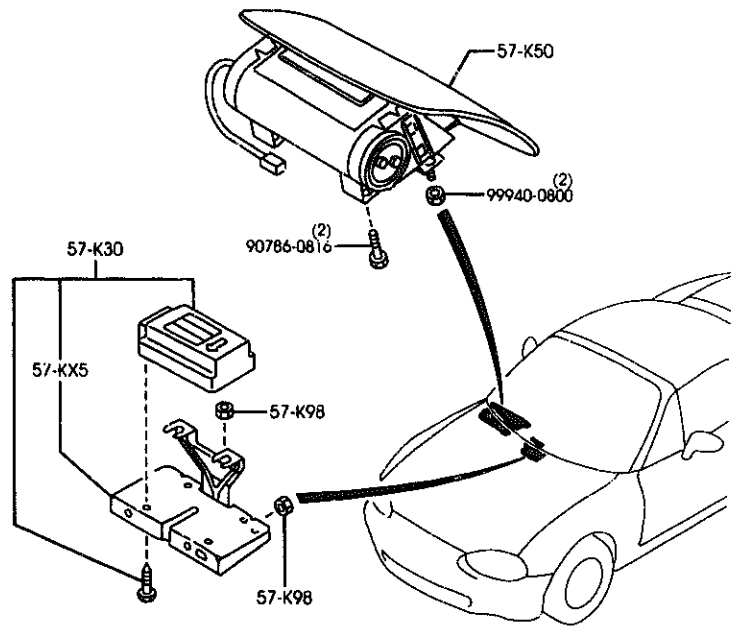
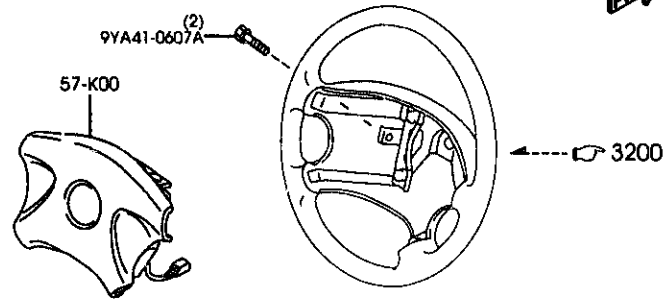

PART NO.	QTY	MODEL/RESTRICTION	MODEL/RESTRICTION	MODEL/RESTRICTION	FROM-TO
57-KX5		BRKT,AIR BAG MODULE			
NO34-57-KX0A	1				
57-K00		MODULE,AIR BAG			
NC10-57-K00B	1	(URETHANE WHEEL)			
00	INT-	NB0 NB1 NB2 NB6 NB7			
		BLACK			
NC13-57-K00	1	(LEATHER WHEEL*TYPE-B*)			
		(LEATHER WHEEL*TYPE-A*)			
		(WOOD WHEEL-A TYPE)			
57-K30		UNIT,SAS			
NC10-57-K3XB	1				
57-K50		MODULE,AIR BAG PASSENGER			
NC10-57-K70C	1				
02	INT-	NB0 NB1 NB2 NB6 NB7			
		BLACK			
57-K98		NUT			
FC66-57-K98	4				

5800A FRONT DOORS

5800A -1 FRONT DOORS

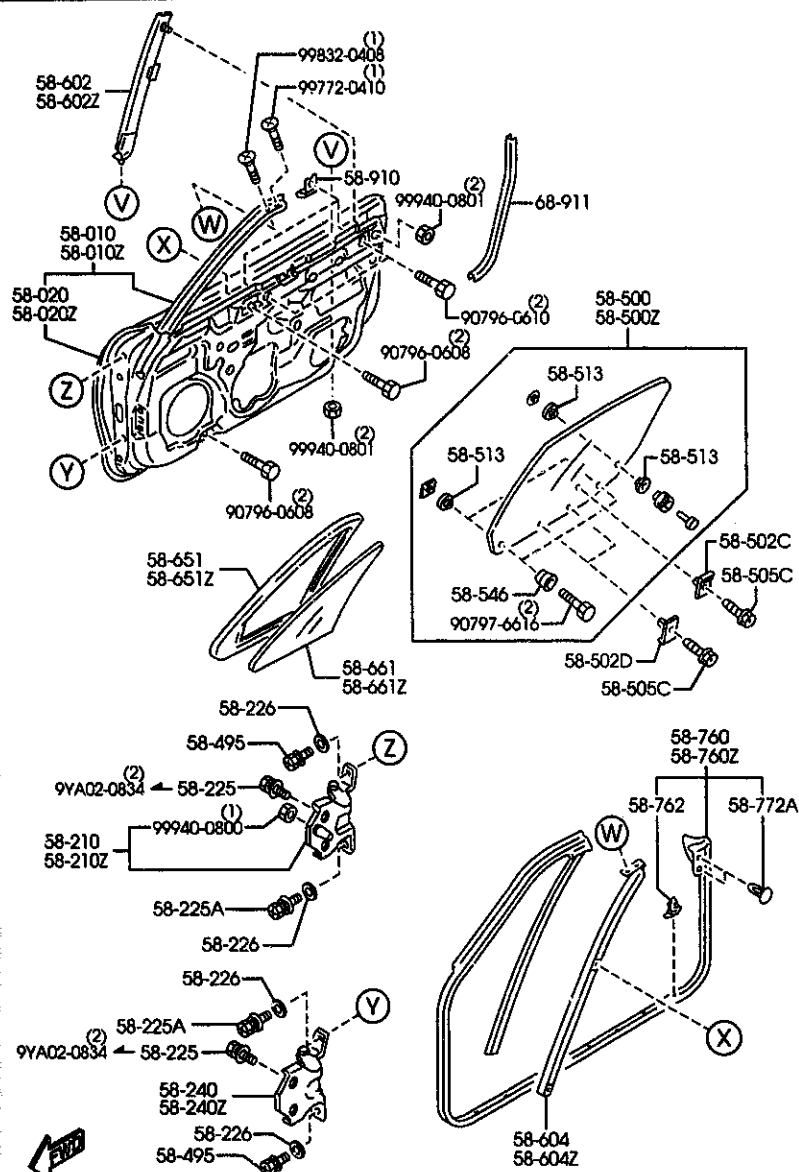

PART NO.	QTY	MODEL/RESTRICTION	MODEL/RESTRICTION	MODEL/RESTRICTION	FROM-TO
58-010		BODY(R),FRONT DOOR			
NCY0-58-02XC A (NCY0-58-02XD)	1				-7C04
NCY0-58-02XD A (NCY0-58-02XF)	1				7C04-8301
NCY0-58-02XF A (NCY0-58-02XG)	1				8301-8311
NCY0-58-02XG AN(NCY0-58-02XH)	1				8311-9301
NCY0-58-02XH AN(NCY0-58-02XJ)	1				9301-9C01
*NCY0-58-02XJ	1				9C01-
58-010Z		BODY(L),FRONT DOOR			
NCY0-59-02XC A (NCY0-59-02XD)	1				-7C04
NCY0-59-02XD A (NCY0-59-02XF)	1				7C04-8301
NCY0-59-02XF A (NCY0-59-02XG)	1				8301-8311
NCY0-59-02XG AN(NCY0-59-02XH)	1				8311-9301
NCY0-59-02XH AN(NCY0-59-02XJ)	1				9301-9C01
*NCY0-59-02XJ	1				9C01-
58-020		PANEL(R),OUT.-FRT DOOR			
NC10-58-030F	1				
58-020Z		PANEL(L),OUT.-FRT DOOR			
NC10-59-030F	1				
58-210		HINGE(R),DOOR-UPPER			
DX50-58-210	1				
58-210Z		HINGE(L),DOOR-UPPER			
DX50-59-210	1				
58-225		BOLT,SETTING-HINGE LOWER			-9507
B455-58-225	8				
58-225A		BOLT,SETTING			
S085-58-225	4				
7C04 NB353*-100085 8301 NB353*-109481 8311 NB353*-110914 9301 NB353*-133012 9507 NB353*-137718 9C01 NB353*-142298					

AUNA07

(1N11530)

CAT. AUNA07-05

2000-01

5800A FRONT DOORS

5800A -2 FRONT DOORS

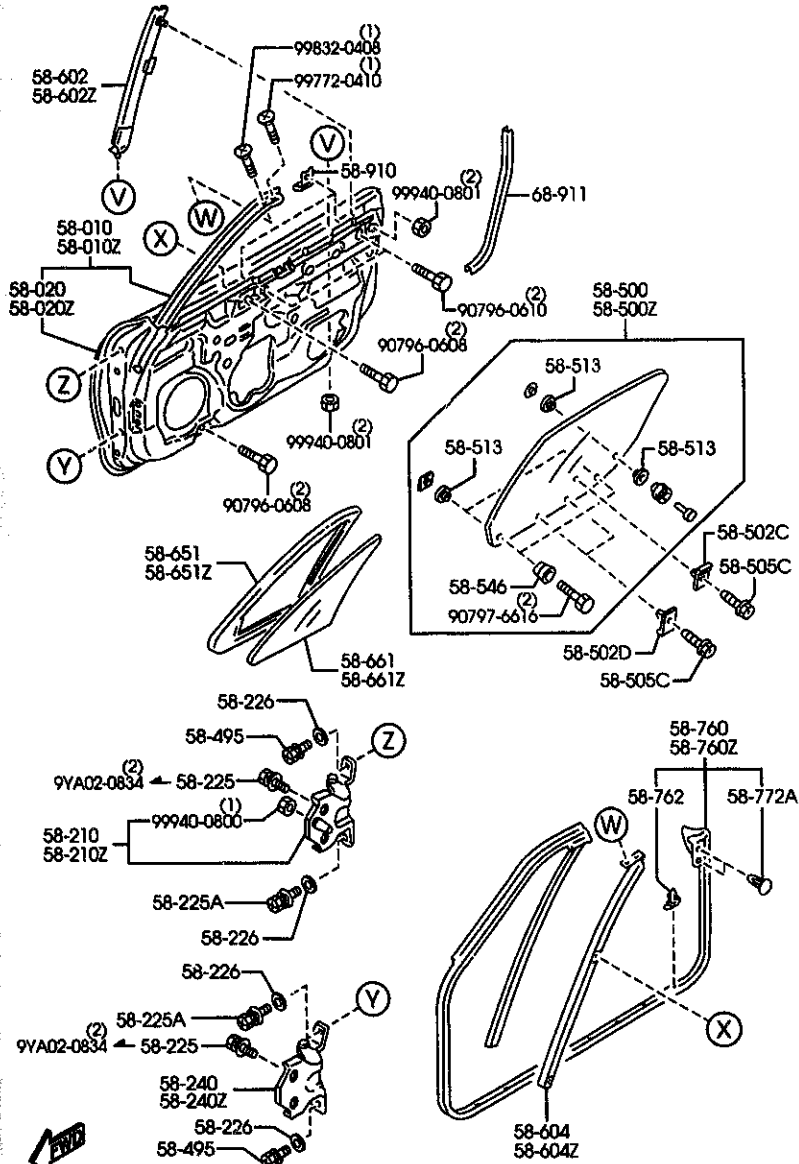

PART NO.	QTY	MODEL/RESTRICTION	MODEL/RESTRICTION	MODEL/RESTRICTION	FROM TO
58-226		WASHER, SETTING			
GJ21-58-226	8				
58-240		HINGE(R), DOOR-LOWER			
DX50-59-240	1				
58-240Z		HINGE(L), DOOR-LOWER			
DX50-58-240	1				
58-495		BOLT, SET			
8A54-58-225	4				
58-500		GLASS(R), DOOR-FRT			
NC10-58-510B AN(NC10-58-510C)	1				-7C01
NC10-58-510C AN(NC10-58-510D)	1				7C01-8601
NC10-58-510D	1				8601-
58-500Z		GLASS(L), DOOR-FRT			
NC10-59-510B AN(NC10-59-510C)	1				-7C01
NC10-59-510C AN(NC10-59-510D)	1				7C01-8601
NC10-59-510D	1				8601-
58-502C		GROMMET, SCREW			
B235-58-502	2				
58-502D		GROMMET, SCREW-DOOR & GLASS			
UB39-58-502A	4				
58-505C		SCREW, WINDOW REGULATOR			
B092-58-505	6				
58-513		WASHER			
NA01-58-523	8				
58-546		STOPPER, DOOR GLASS-FRONT			
H001-58-546	4				
7C01 NB353M-10063					
8601 NB353M-119466					

AUNA07

(1N11530)

CAT. AUNA07-05

2000-01

5800A FRONT DOORS

5800A -3 FRONT DOORS

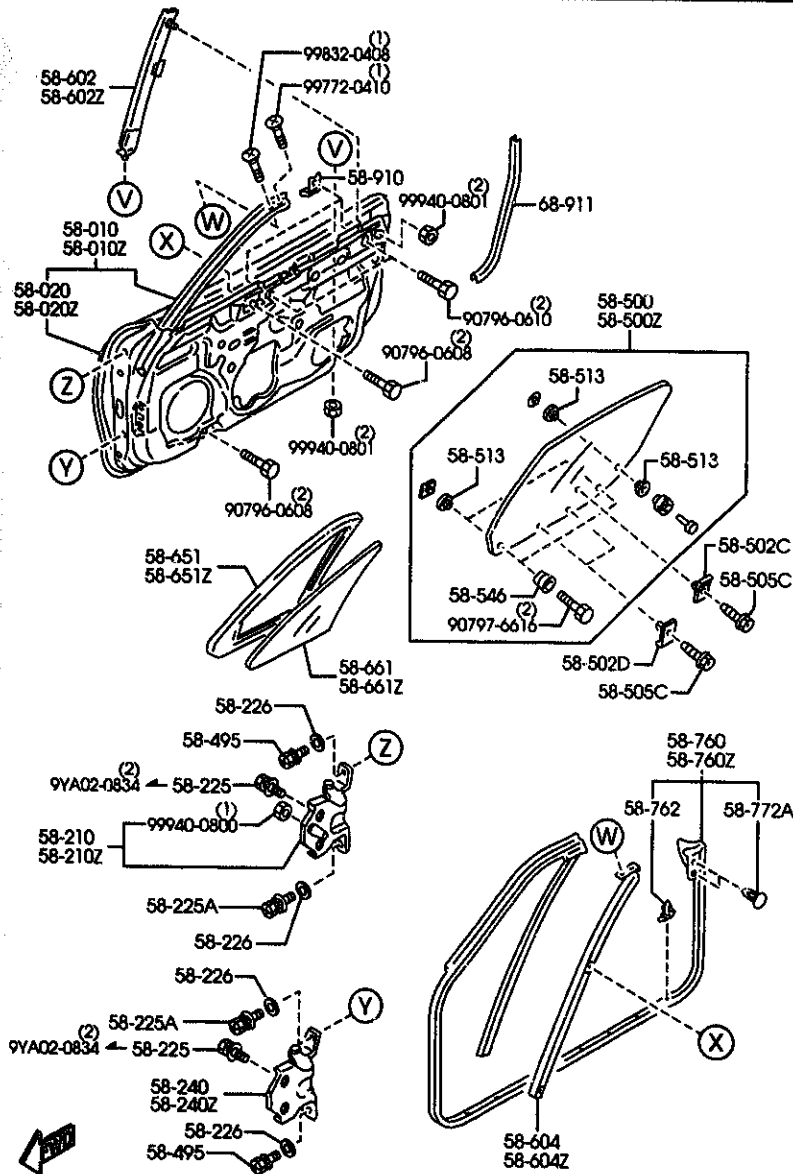

PART NO.	QTY	MODEL/RESTRICTION	MODEL/RESTRICTION	MODEL/RESTRICTION	FROM-TO
58-602		GUIDE*B*(R),GLASS			
NA01-58-603D	1				
58-602Z		GUIDE*B*(L),GLASS			
NA01-59-603D	1				
58-604		CHANNEL(R),DIVISION-DOOR			
NA01-58-604B	1				-7C04
NC10-58-604	1				7C04-
58-604Z		CHANNEL(L),DIVISION-DOOR			
NA01-59-604B	1				-7C04
NC10-59-604	1				7C04-
58-651		WEATHERSTRIP(R)			
NA01-58-651B	1				
58-651Z		WEATHERSTRIP(L)			
NA01-59-651B	1				
58-661		GLASS(R),VENTILATOR			
NB39-58-661A	1				
58-661Z		GLASS(L),VENTILATOR			
NB39-59-661A	1				
58-760		WEATHERSTRIP(R),DOOR			
NC10-58-760A	1				-7C03
AN(NC10-58-760B)					
NC10-58-760B	1				7C03-8110
AN(NC10-58-760C)					
NC10-58-760C	1				8110-8201
AN(NC10-58-760D)					
NC10-58-760D	1				8201-8309
AN(NC10-58-760E)					
NC10-58-760E	1				8309-8427
AN(NC10-58-760F)					
NC10-58-760F	1				8427-
58-760Z		WEATHERSTRIP(L),DOOR			
NC10-59-760A	1				-7C03
AN(NC10-59-760B)					
7C03	NB353M-100063				
7C04	NB353M-100083				
8110	NB353M-103510				
8201	NB353M-106606				
8309	NB353M-110520				
8427	NB353M-116613				

AUNA07

(1N11530)

CAT. AUNA07-05

2000-01

5800A FRONT DOORS

5800A -4 \* FRONT DOORS

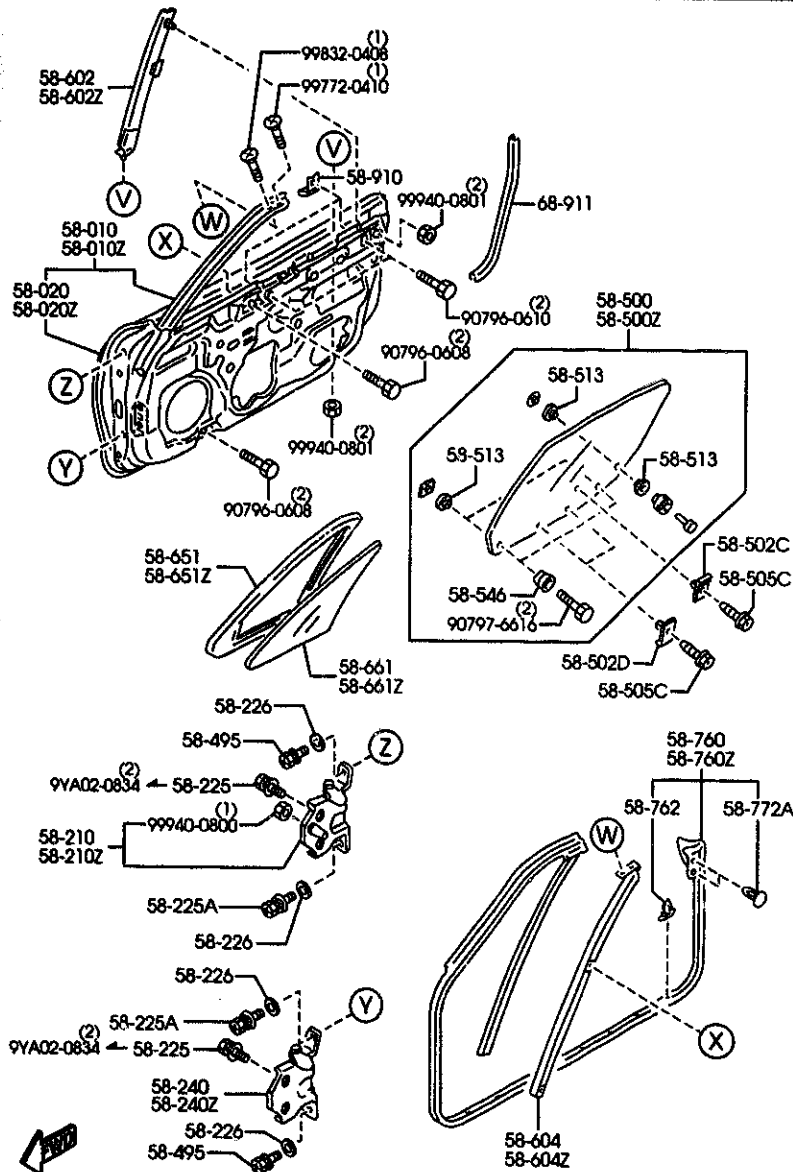

PART NO.	QTY	MODEL/RESTRICTION	MODEL/RESTRICTION	MODEL/RESTRICTION	FROM-TO
CONT'D					
NC10-59-760B AN(NC10-59-760C)	1				7C03-8110
NC10-59-760C AN(NC10-59-760D)	1				8110-8201
NC10-59-760D AN(NC10-59-760E)	1				8201-8309
NC10-59-760E AN(NC10-59-760F)	1				8309-8427
NC10-59-760F	1				8427-
58-762		FASTENER			
BC10-58-762	38				
58-772A		FASTENER			
1011-58-772	4				
58-910		STOPPER, GLASS			
J002-58-910A	4				
68-911		WELT, SEAMING			
NC10-68-911	2				
00	INT-	NB0 NB1 NB2 NB6 BLACK			
7C03	NB353N-100053				
8110	NB353N-103510				
8201	NB353N-106696				
8309	NB353N-110520				
8427	NB353N-116613				

AUNA07

(1N11530)

CAT. AUNA07-05

2000-01

5830A FRONT DOOR MECHANISMS

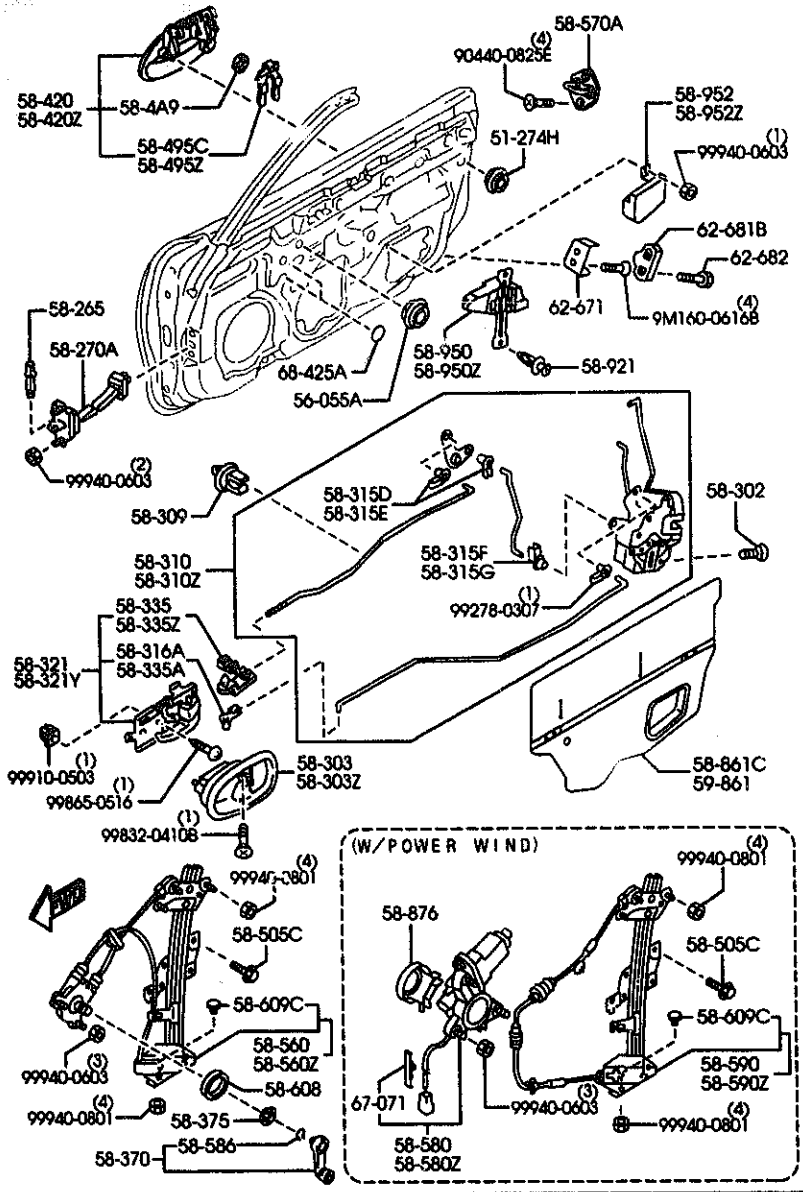

AUNA07

(1ND6570)

5830A -1 FRONT DOOR MECHANISMS

PART NO.	QTY	MODEL/RESTRICTION	MODEL/RESTRICTION	MODEL/RESTRICTION	FROM-TO
51-274H		GROMMET			
BF67-51-261	2				
56-055A		GROMMET			
A001-56-053	2				
58-265		PIN,CHECKER			
BC1D-58-265	2				
58-270A		CHECKER,DOOR			
NA01-58-270B	2				
58-302		SCREW,TAPPING-DOOR LOCK			
LA01-58-302A	6				
58-303		COVER(R),IN.HANDLE			
EA01-58-303	1				
02	INT-	NB0 NB1 NB2 NB6 BLACK			
58-303Z		COVER(L),IN.HANDLE			
EA01-59-303	1				
02	INT-	NB0 NB1 NB2 NB6 NB7 BLACK			
58-309		HOLDER,ROD			
B001-58-309A	2				
58-310		LOCK(R),DOOR			
NC10-58-310	1	(W/O POWER DOOR LOCK)			-8101
AN(NC10-58-310A)					
NC11-58-310C	1	(W/POWER DOOR LOCK)			-8101
A(NC11-58-310E)					
NC10-58-310A	1	(W/O POWER DOOR LOCK)			8101-9701
NC11-58-310E	1	(W/POWER DOOR LOCK)			8101-9701
NC20-58-310	1	(W/O POWER DOOR LOCK)			9701-
NC21-58-310	1	(W/POWER DOOR LOCK)			9701-
58-310Z		LOCK(L),DOOR			
NC10-59-310	1	(W/O POWER DOOR LOCK)			-8101
8101 NB353N-102707					
9701 NB353N-158751					

CAT. AUNA07-05

2000-01

5830A FRONT DOOR MECHANISMS

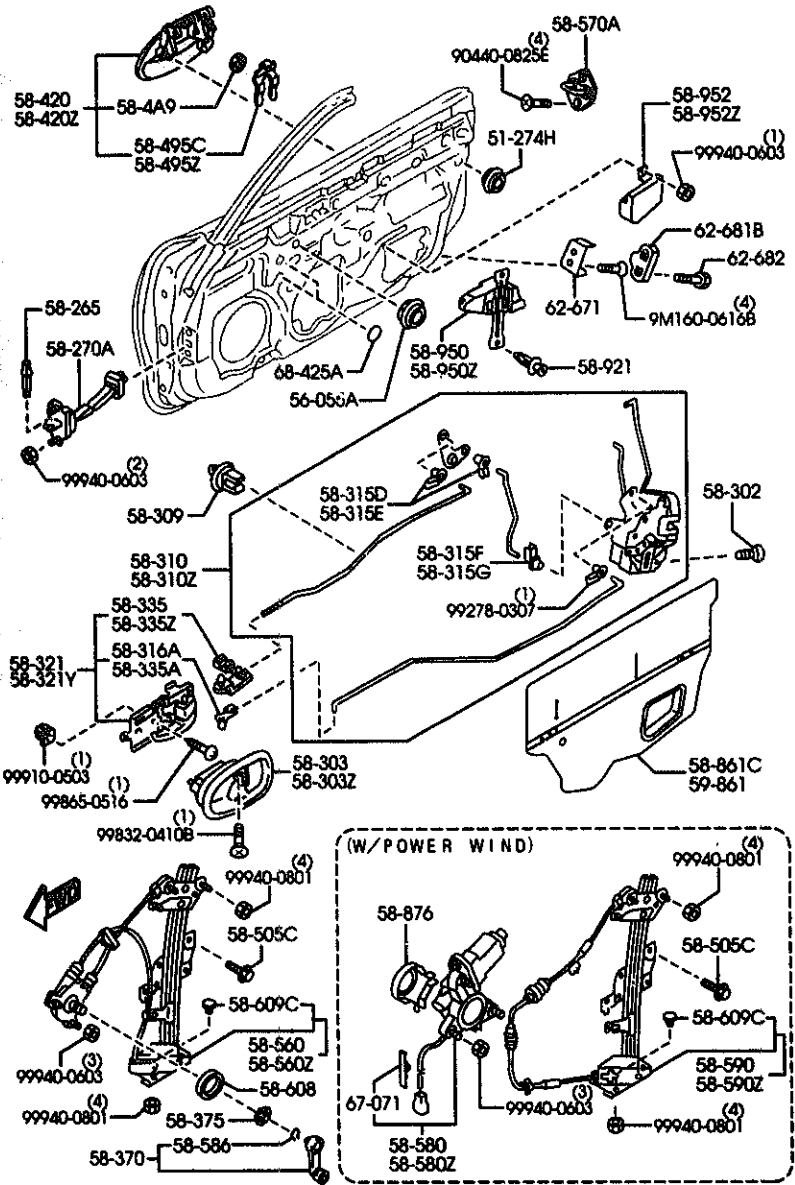

AUNA07

(1N06570)

5830A -2 FRONT DOOR MECHANISMS

PART NO.	QTY	MODEL/RESTRICTION	MODEL/RESTRICTION	MODEL/RESTRICTION	FROM-TO
CONT'D					
AN(NC10-59-310A)	)				
NC11-59-310C	1	(W/POWER DOOR LOCK)			-8101
A (NC11-59-310E)					
NC10-59-310A	1	(W/O POWER DOOR LOCK)			8101-9701
NC11-59-310E	1	(W/POWER DOOR LOCK)			8101-9701
NC20-59-310	1	(W/O POWER DOOR LOCK)			9701-
NC21-59-310	1	(W/POWER DOOR LOCK)			9701-
58-315D		CLIP (R)			
0030-58-315	2	(W/POWER DOOR LOCK)			
58-315E		CLIP (L)			
0030-59-315	2	(W/POWER DOOR LOCK)			
58-315F		CLIP(R), LOCK			
0030-59-315	1	(W/POWER DOOR LOCK)			
58-315G		CLIP(L), LOCK			
0030-58-315	1	(W/POWER DOOR LOCK)			
58-316A		CLIP			
8001-59-335	1	(( '00 MODEL )) > (6-SP)			
58-321		HANDLE(R), INNER			
8062A-58-330B	1	(( '00 MODEL )) > (6-SP)			
801A-58-330B	1	('99 MODEL)			-8810
02	INT-	NB0 NB1 NB2 BLACK			
801A-58-330C	1	('99 MODEL)			8810-
		(( '00 MODEL )) > (4-SP)			
		(( '00 MODEL )) > (5-SP)			
02	INT-	NB0 NB1 NB2 NB6 NB7 BLACK			
58-321Y		HANDLE(L), INNER			
8062A-59-330B	1	(( '00 MODEL )) > (6-SP)			
801A-59-330B	1	('99 MODEL)			-8810
8101		NB353W-102707			
8810		NB353W-123755			
9701		NB353W-138751			

CAT. AUNA07-05

2006-01

5830A FRONT DOOR MECHANISMS

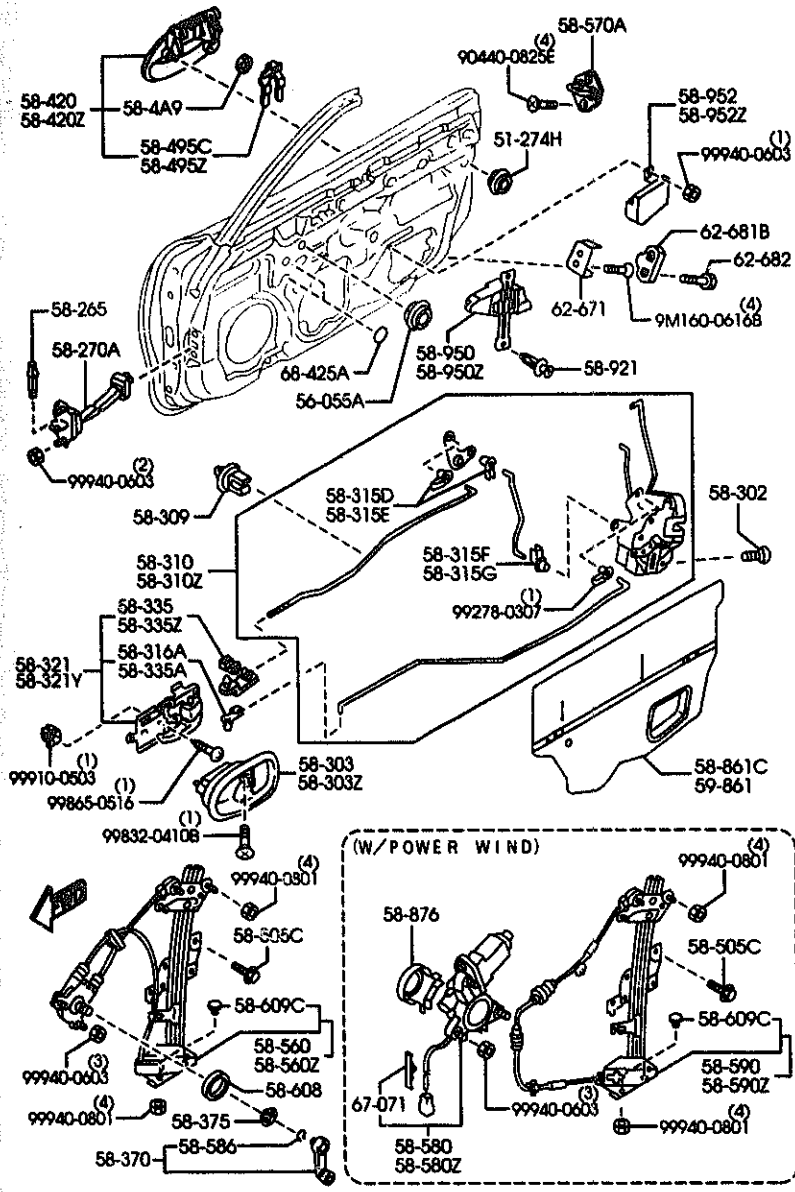

AUNA07

(1N06570)

5830A -3 FRONT DOOR MECHANISMS

PART NO.	QTY	MODEL/RESTRICTION	MODEL/RESTRICTION	MODEL/RESTRICTION	FROM-TO
CONT'D					
02	INT-	NB0 NB1 NB2 BLACK			
B01A-59-330C	1	( '99 MODEL ) ( ('00 MODEL)>(4-SP) ( ('00 MODEL)>(5-SP) )			BB10-
02	INT-	NB0 NB1 NB2 NB6 NB7 BLACK			
		58-335			
B01A-58-335	1	( '99 MODEL ) ( ('00 MODEL)>(4-SP) ( ('00 MODEL)>(5-SP) )			
M002A-58-335	1	(0)			
		58-335A			
MFB01-58-335	1	( ('00 MODEL)>(6-SP) )			
		58-335Z			
B01A-59-335	1	( '99 MODEL ) ( ('00 MODEL)>(4-SP) ( ('00 MODEL)>(5-SP) )			
M002A-59-335	1	(0)			
		58-370			
S084-58-580A	2	(W/O POWER WIND.)			
00	INT-	NB0 NB1 NB2 NB6 NB7 BLACK			
		58-375			
B001-58-582A	2	(W/O POWER WIND.)			
00	INT-	NB0 NB1 NB2 NB6 NB7 BLACK			
		58-4A9			
M030-58-4A9	2	PLUG, OUTER HANDLE			
		58-420			
BA5R-58-410F	1	HANDLE(R), OUTER			
BB10 NBS53M-123755					

CAT. AUNA07-05

2000-01



5830A FRONT DOOR MECHANISMS

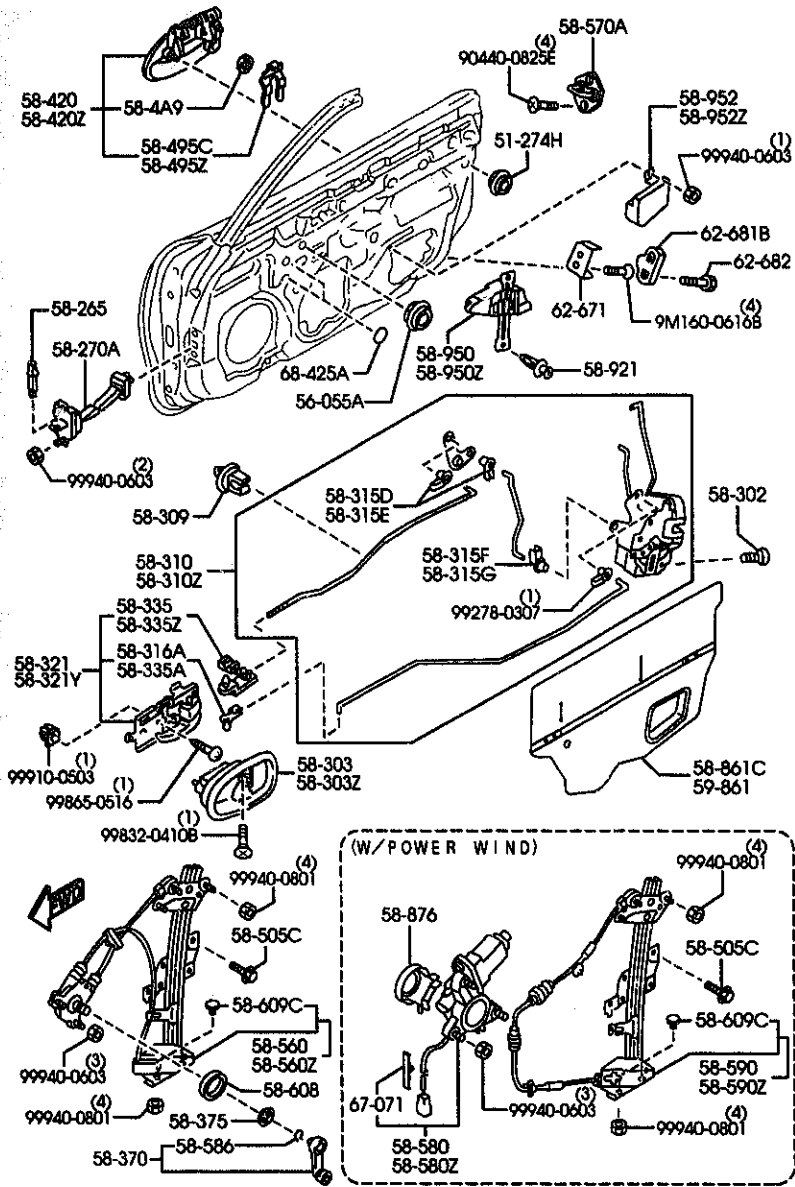

AUNA07

(1N06570)

5830A -4 FRONT DOOR MECHANISMS

PART NO.	QTY	MODEL/RESTRICTION	MODEL/RESTRICTION	MODEL/RESTRICTION	FROM-TO
CONT'D					
PT	EXT	PT CHAST WHITE			
PZ	EXT	PZ ASF BRILLIANT BLACK			
SU	EXT	SU ASE CLASSIC RED			
* 17	EXT	23E ARTVIN RED MC			
40	EXT	20P INNOCENT BLUE MC			
46	EXT	18J NEAT GREEN MC			
47	EXT	18J SPACE GREEN MC			
56	EXT	18K NEW ORANGE MC			
57	EXT	12K TWILIGHT BLUE			
92	EXT	18G HIGHLIGHT SILVER M			
		-----			
		58-620Z	HANDLE(L), OUTER		
		EA01-59-410F	1		
PT	EXT	PT CHAST WHITE			
PZ	EXT	PZ ASF BRILLIANT BLACK			
SU	EXT	SU ASE CLASSIC RED			
* 17	EXT	23E ARTVIN RED MC			
40	EXT	20P INNOCENT BLUE MC			
46	EXT	18J NEAT GREEN MC			
47	EXT	18J SPACE GREEN MC			
56	EXT	18K NEW ORANGE MC			
57	EXT	12K TWILIGHT BLUE			
92	EXT	18G HIGHLIGHT SILVER M			
		-----			
		58-495C	RETAINER(R), LOCK CYL		
		GT28-58-495	1	INDER	
		-----			
		58-495Z	RETAINER(L), LOCK CYL		
		GT28-59-495	1	INDER	
		-----			
		58-505C	SCREW, WINDOW REGULAT		
		B092-58-505	6	OR	
		-----			
		58-560	REGULATOR(R), WINDOW		

CAT. AUNA07-05

2000-01

5830A FRONT DOOR MECHANISMS

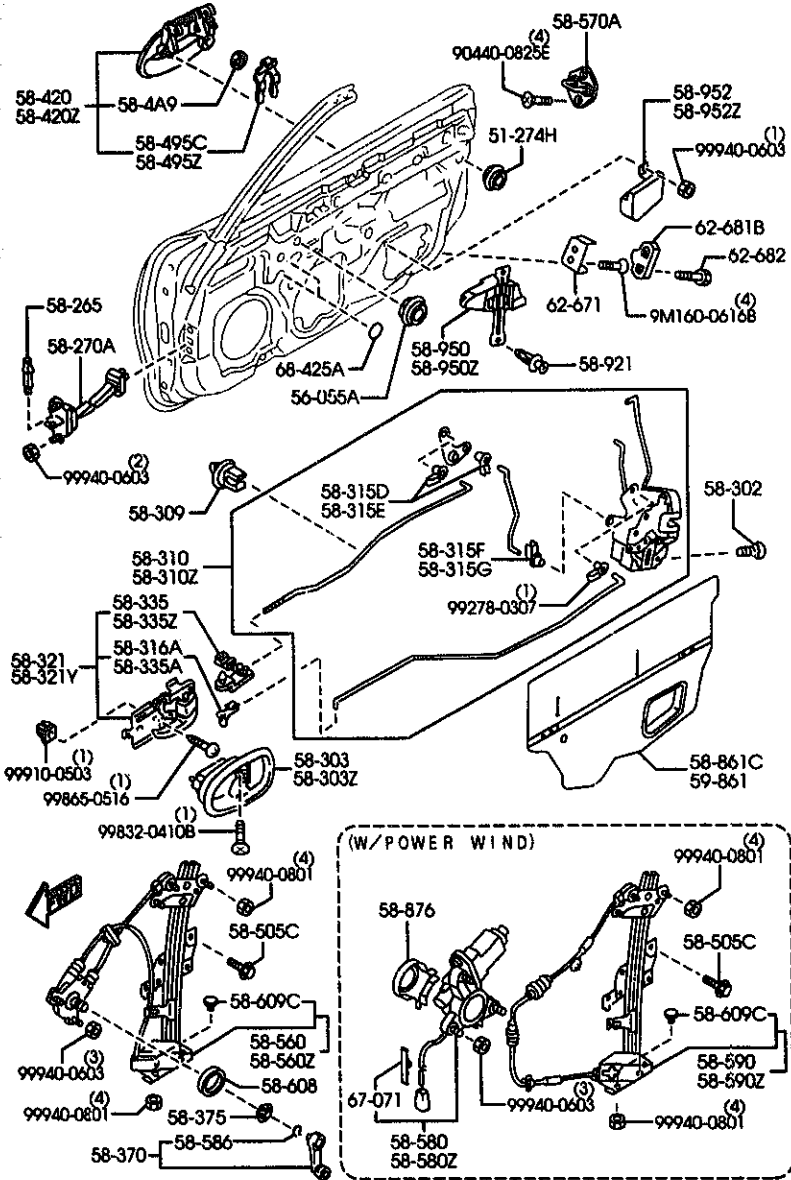

AUNA07

(1N06570)

5830A -5 FRONT DOOR MECHANISMS

PART NO.	QTY	MODEL/RESTRICTION	MODEL/RESTRICTION	MODEL/RESTRICTION	FROM-TO
CONT'D					
NC10-58-560B A (NC10-58-560F)	1	(W/O POWER WIND.)			-7C16
NC10-58-560F	1	(W/O POWER WIND.)			7C16-
58-560Z		REGULATOR(L), WINDOW			
NC10-59-560B A (NC10-59-560F)	1	(W/O POWER WIND.)			-7C16
NC10-59-560F	1	(W/O POWER WIND.)			7C16-
58-570A		STRIKER			
FD01-58-361	2				
58-580		MOTOR(R), WINDOW			
NC11-58-58XA	1	(W/POWER WIND.)			
58-580Z		MOTOR(L), WINDOW			
NC11-59-58XA	1	(W/POWER WIND.)			
58-586		RING, SNAP			
B001-58-585	2	(W/O POWER WIND.)			
58-590		ARM/BASE(R), WINDOW			
NC11-58-590A A (NC11-58-590B)	1	(W/POWER WIND.)			-7C16
NC11-58-590B A (NC11-58-590C)	1	(W/POWER WIND.)			7C16-9C06
NC11-58-590C	1	(W/POWER WIND.)			9C06-
58-590Z		ARM/BASE(L), WINDOW			
NC11-59-590A A (NC11-59-590B)	1	(W/POWER WIND.)			-7C16
NC11-59-590B A (NC11-59-590C)	1	(W/POWER WIND.)			7C16-9C06
NC11-59-590C	1	(W/POWER WIND.)			9C06-
58-608		PAD			
B092-58-863A	2	(W/O POWER WIND.)			
58-609C		BOLT			
MA01-58-609A	2				
58-8-1C		SCREEN(R), FRONT DOOR			

7C16 NB353M-101122

CAT. AUNA07-05

2000-01

5830A FRONT DOOR MECHANISMS

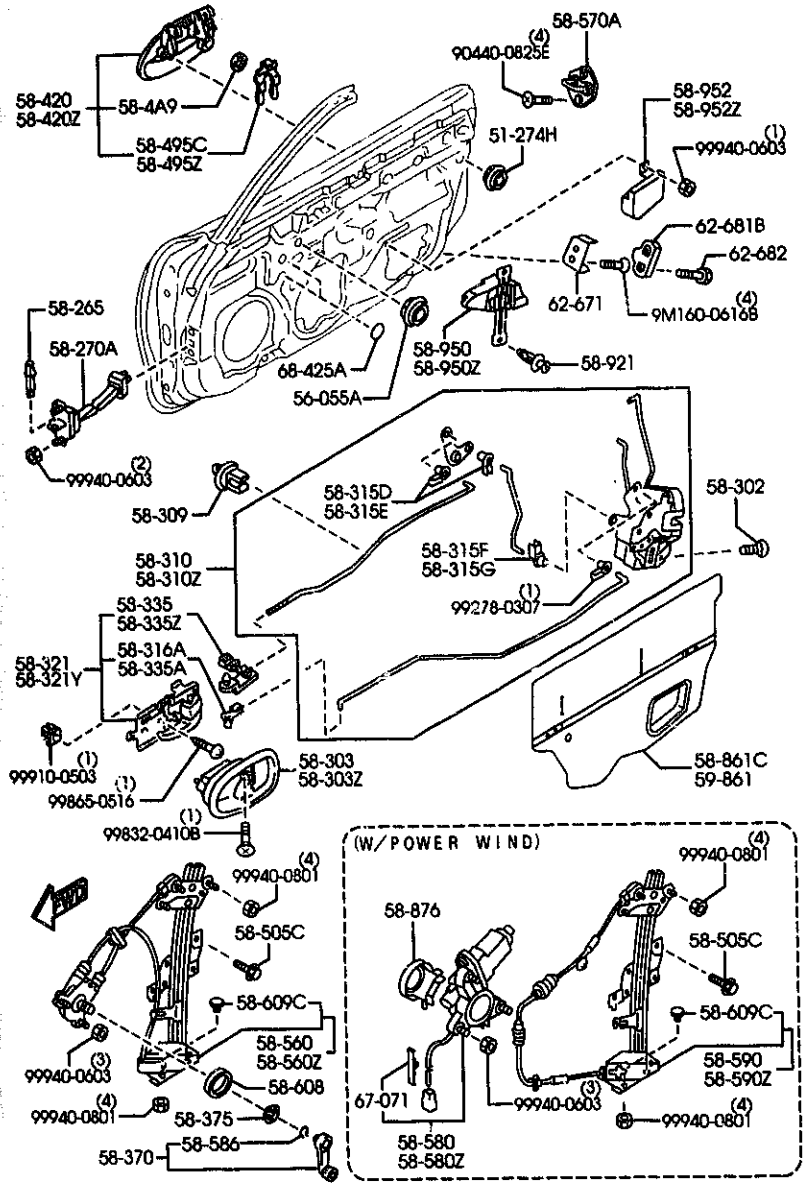

AUNA07

(1N06570)

5830A -6 FRONT DOOR MECHANISMS

PART NO.	QTY	MODEL/RESTRICTION	MODEL/RESTRICTION	MODEL/RESTRICTION	FROM-TO
CONT'D					
NC10-58-861B A (NC10-58-861C)	1	(W/O POWER WIND.)			-7C01
NC11-58-861B A (NC11-58-861C)	1	(W/POWER WIND,W/O POWER AMP.)			-7C01
NC12-58-861C A (NC12-58-861D)	1	(W/POWER WIND,W/POWER AMP(BOSE))			-7C01
NC12-58-861D A (NC12-58-861E)	1	(W/POWER WIND,W/POWER AMP(BOSE))			7C01-8201
NC10-58-861C AN(NC10-58-861E)	1	(W/O POWER WIND.)			7C01-8701
NC11-58-861C AN(NC11-58-861E)	1	(W/POWER WIND,W/O POWER AMP.)			7C01-8701
NC12-58-861G AN(NC12-58-861H)	1	(W/POWER WIND,W/POWER AMP(BOSE))			8201-8701
NC10-58-861E A (NC10-58-861F)	1	(W/O POWER WIND.)			8701-9101
NC11-58-861E A (NC11-58-861F)	1	(W/POWER WIND,W/O POWER AMP.)			8701-9101
NC12-58-861H	1	(W/POWER WIND,W/POWER AMP(BOSE))			8701-9101
NC10-58-861F	1	(W/O POWER WIND.)			9101-
NC11-58-861F	1	(W/POWER WIND,W/O POWER AMP.)			9101-
NC12-58-861J	1	(W/POWER WIND,W/POWER AMP(BOSE))			9101-
58-876		COVER,SERVICE			
NC11-58-562	2	(W/POWER WIND.)			
58-921		FASTENER			
NC10-58-954	4				
58-950		PAD(R),FRONT DOOR			
NC10-58-87XA AN(NC10-58-87XB)	1				-7C03
NC10-58-87XB A (NC10-58-87XC)	1				7C03-9C17
NC16-58-87XC	1				9C17-
58-950Z		PAD(L),FRONT DOOR			
NC10-59-87XA AN(NC10-59-87XB)	1				-7C03
NC10-59-87XB A (NC10-59-87XC)	1				7C03-9C17
7C01 NB353*-100063					
7C03 NB353*-100063					
8201 NB353*-106606					
8701 NB353*-121022					
9101 NB353*-126971					

CAT. AUNA07-05

2000-01

5830A FRONT DOOR MECHANISMS

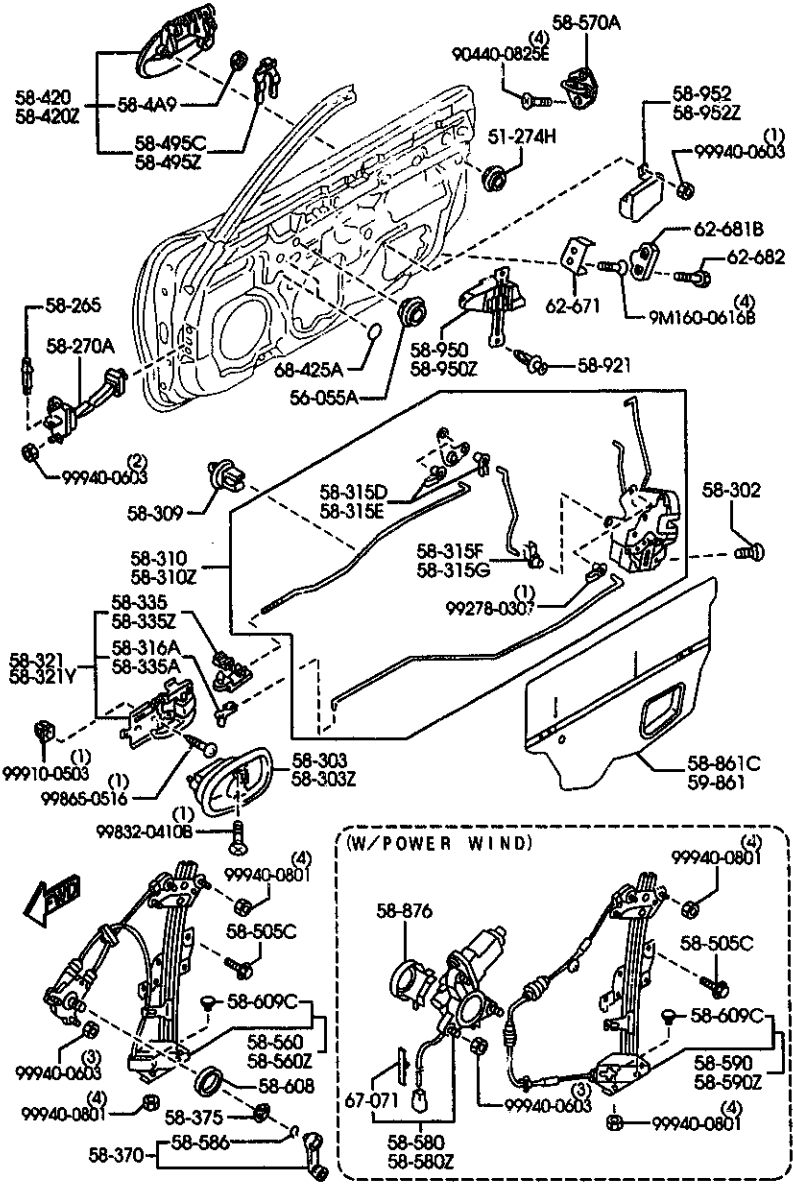

AUNA07

(1N06570)

5830A -7 FRONT DOOR MECHANISMS

PART NO.	QTY	MODEL/RESTRICTION	MODEL/RESTRICTION	MODEL/RESTRICTION	FROM-TO
CONT'D					
NMC10-59-87XC	1				9C17-
58-952		PAD(R)			
NMC10-58-960A AN(NC10-58-960B)	1				-9920
NMC10-58-960B A (NC10-58-960C)	1				9920-9C17
NMC10-58-960C	1				9C17-
58-952Z		PAD(L)			
NC10-59-960A AN(NC10-59-960B)	1				-9920
NMC10-59-960B A (NC10-59-960C)	1				9920-9C17
NMC10-59-960C	1				9C17-
59-861		SCREEN(L),FRONT DOOR			
NC10-59-861B A (NC10-59-861C)	1	(W/O POWER WIND.)			-7C01
NC11-59-861B A (NC11-59-861C)	1	(W/POWER WIND,W/O POWER AMP.)			-7C01
NC12-59-861C A (NC12-59-861D)	1	(W/POWER WIND,W/POWER AMP(BOSE))			-7C01
NC12-59-861D A (NC12-59-861E)	1	(W/POWER WIND,W/POWER AMP(BOSE))			7C01-8201
NC10-59-861C AN(NC10-59-861E)	1	(W/O POWER WIND.)			7C01-8701
NC11-59-861C AN(NC11-59-861E)	1	(W/POWER WIND,W/O POWER AMP.)			7C01-8701
NC12-59-861G AN(NC12-59-861H)	1	(W/POWER WIND,W/POWER AMP(BOSE))			8201-8701
NC10-59-861E A (NC10-59-861F)	1	(W/O POWER WIND.)			8701-9101
NC11-59-861E A (NC11-59-861F)	1	(W/POWER WIND,W/O POWER AMP.)			8701-9101
NC12-59-861H	1	(W/POWER WIND,W/POWER AMP(BOSE))			8701-9101
NC10-59-861F	1	(W/O POWER WIND.)			9101-
NC11-59-861F	1	(W/POWER WIND,W/O POWER AMP.)			9101-
NC12-59-861J	1	(W/POWER WIND,W/POWER AMP(BOSE))			9101-
62-671		DOVETAIL,LIFT GATE			
7C01 NB353#-100063					
8201 NB353#-106606					
8701 NB353#-121022					
9101 NB353#-126971					
9920 NB353#-140912					

CAT. AUNA07-05

2000-01

5830A FRONT DOOR MECHANISMS

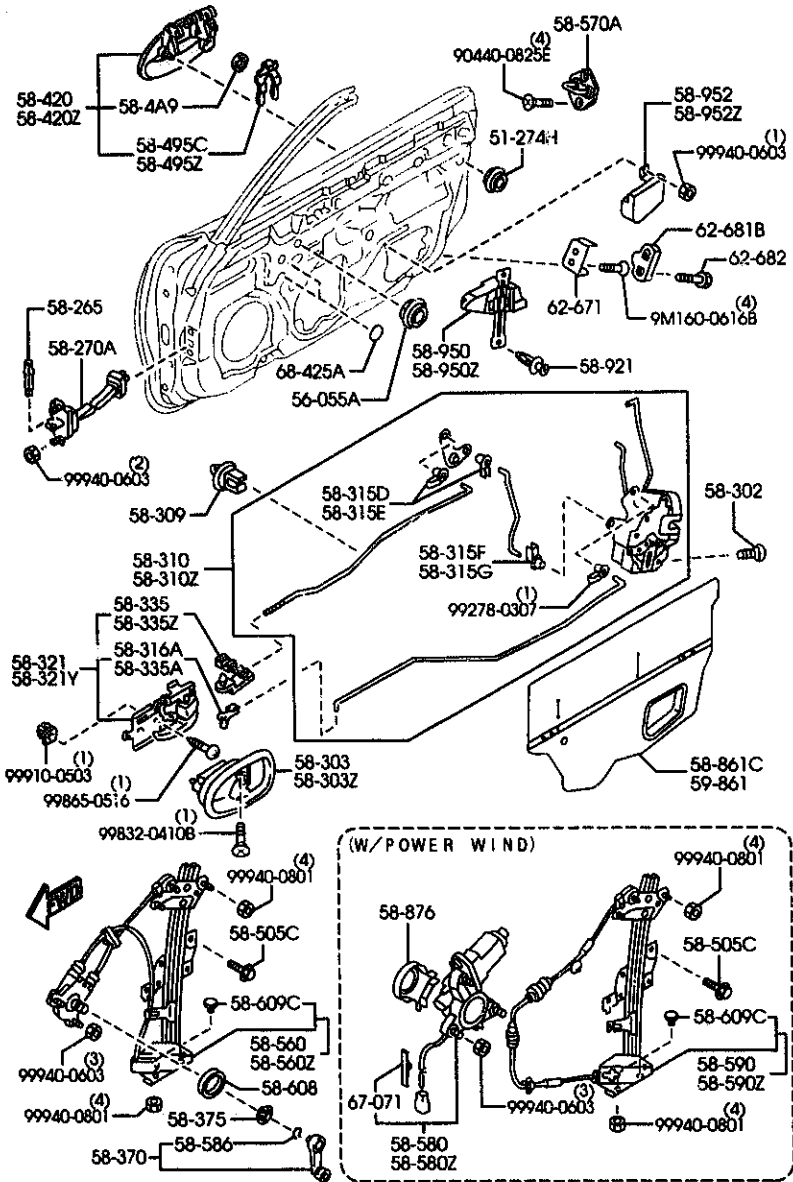

AUNA07

(1N06570)

5830A -B \* FRONT DOOR MECHANISMS

PART NO.	QTY	MODEL/RESTRICTION	MODEL/RESTRICTION	MODEL/RESTRICTION	FRON-TO
CONT'D					
5084-62-671A	2				
62-681B		WEDGE, DOOR-FRONT			
NA01-62-681	2				
62-682		SCREW, WEDGE-LIFT GATE			
B216-62-682	4				
67-071		CLIP			
*B111-67-C99	2	(W/POWER WIND.)			
68-425A		COVER, HOLE			
LA01-57-425A	4	(W/O POWER WIND.)			

CAT. AUNA07-05

2000-01

5840A FRONT DOOR TRIMS & RELATED PARTS

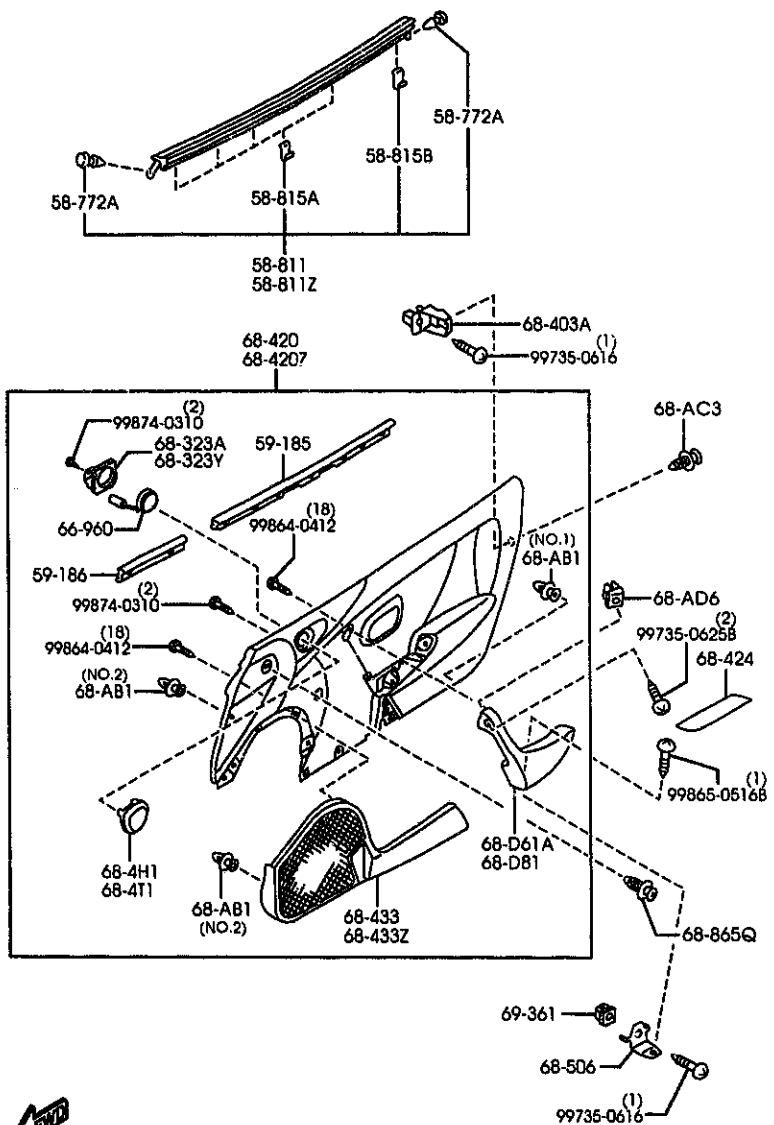

5840A -1 FRONT DOOR TRIMS & RELATED PARTS

PART NO.	QTY	MODEL/RESTRICTION	MODEL/RESTRICTION	MODEL/RESTRICTION	FROM-TO
58-772A		FASTENER			
1011-58-772	4				
58-811		WEATHERSTRIP(R),OUT.			
NA01-58-810D	1				
58-811Z		WEATHERSTRIP(L),OUT.			
NA01-59-810D	1				
58-815A		CLIP,WEATHERSTRIP-OUTER			
NA01-58-815	8				
58-815B		CLIP'A',WEATHERSTRIP-OUT			
B157-58-815	2				
59-185		WEATHERSTRIP NO.1			
NA01-58-821A	2				
59-186		WEATHERSTRIP NO.2			
NA02-58-821	2				
NC11-58-821	2				
66-960		SPEAKER,LOUD-FRONT			
NC12-66-960	2	(W/4-SPEAKER,W/POWER AMP.(BOSE))			
68-AB1		FASTENER			
G351-68-ABX	8	(ILLUST. NO.1)			
G352-68-ABX	4	(ILLUST. NO.2)			
68-AC3		FASTENER			
B467-68-AC3	4				
02	INT-	NB0 NB2 BLACK			
21	INT-	NB1 TAN			
* 80	INT-	NB6 NB7 LIGHT BEIGE			
68-AD6		GROMMET,SCREW			
B481-68-AD6	2				
68-D61A		HANDLE(R),PULL-FRT			

7C03 NB353H-10063

AUNA07

(1N04440)

CAT. AUNA07-05

2000-01

5840A FRONT DOOR TRIMS & RELATED PARTS

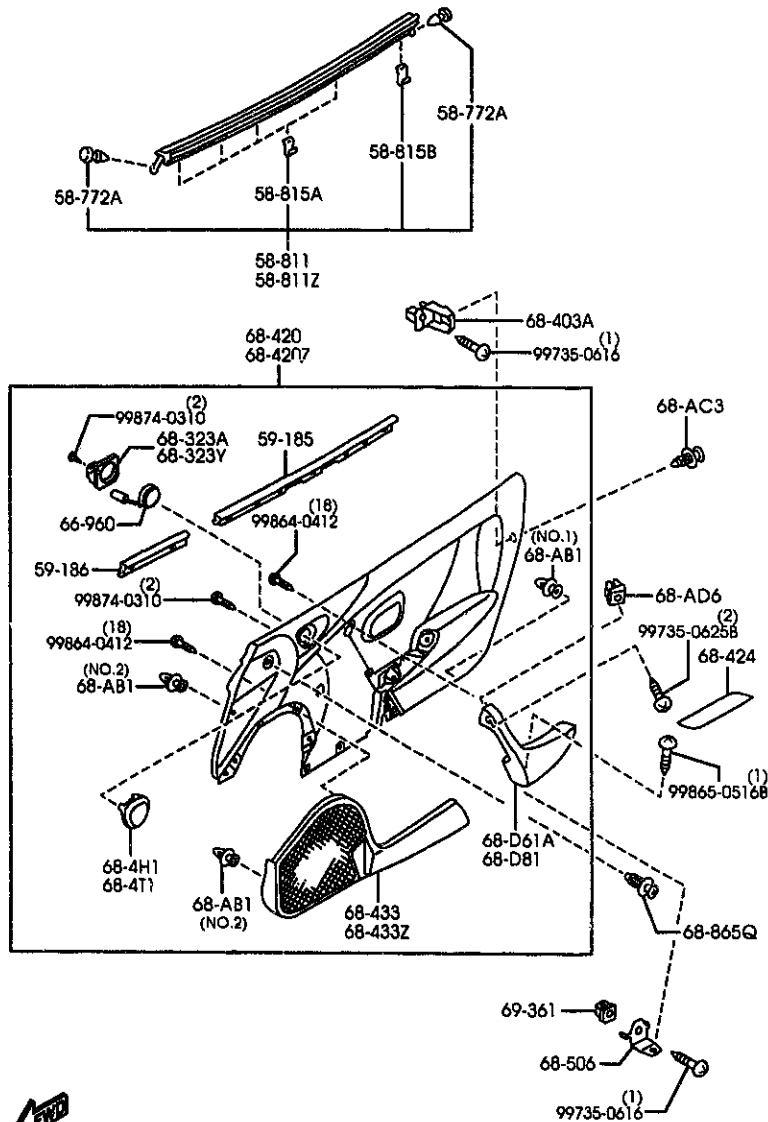

AUNA07

(1N04440)

5840A -2 FRONT DOOR TRIMS & RELATED PARTS

PART NO.	QTY	MODEL/RESTRICTION	MODEL/RESTRICTION	MODEL/RESTRICTION	FROM-TO
CONT'D					
NC10-68-D71	1				
02	INT-	NB0 NB2 BLACK			
21	INT-	NB1 TAN			
* 80	INT-	NB6 BEIGE			
68-D81		HANDLE(L),PULL-FRT			
NC10-68-D81	1				
02	INT-	NB0 NB2 BLACK			
21	INT-	NB1 TAN			
* 80	INT-	NB6 NB7 BEIGE			
68-323A		BRACKET(R)			
NC12-66-9B1A	1	(W/4-SPEAKER,W/POWER AMP.(BOSE))			
68-323Y		BRACKET(L)			
NC12-66-9B2A	1	(W/4-SPEAKER,W/POWER AMP.(BOSE))			
68-4H1		GRILLE(R),SPEAKER			
NC10-68-4H1	1				
68-4T1		GRILLE(L),SPEAKER			
NC10-68-4W1	1				
68-403A		BRACKET,TRIM			
NC10-68-403	4				
68-420		TRIM(R),DOOR			
NC12-68-420E	1	(W/O POWER WIND,W/4-SPEAKER, W/O POWER AMP.)			-7C03
02	INT-	NB0 BLACK			
21	INT-	NB1 BLACK/TAN			
NC14-68-420E	1	(W/POWER WIND,W/4-SPEAKER,W/O POWER AMP.)			-7C03
02	INT-	NB0 BLACK			
21	INT-	NB1 BLACK/TAN			
NC15-68-420F	1	(W/POWER WIND,W/4-SPEAKER, W/POWER AMP.(BOSE))			-7C03
7C03 NB353*-100063					

CAT. AUNA07-05

2000-01

5840A FRONT DOOR TRIMS & RELATED PARTS

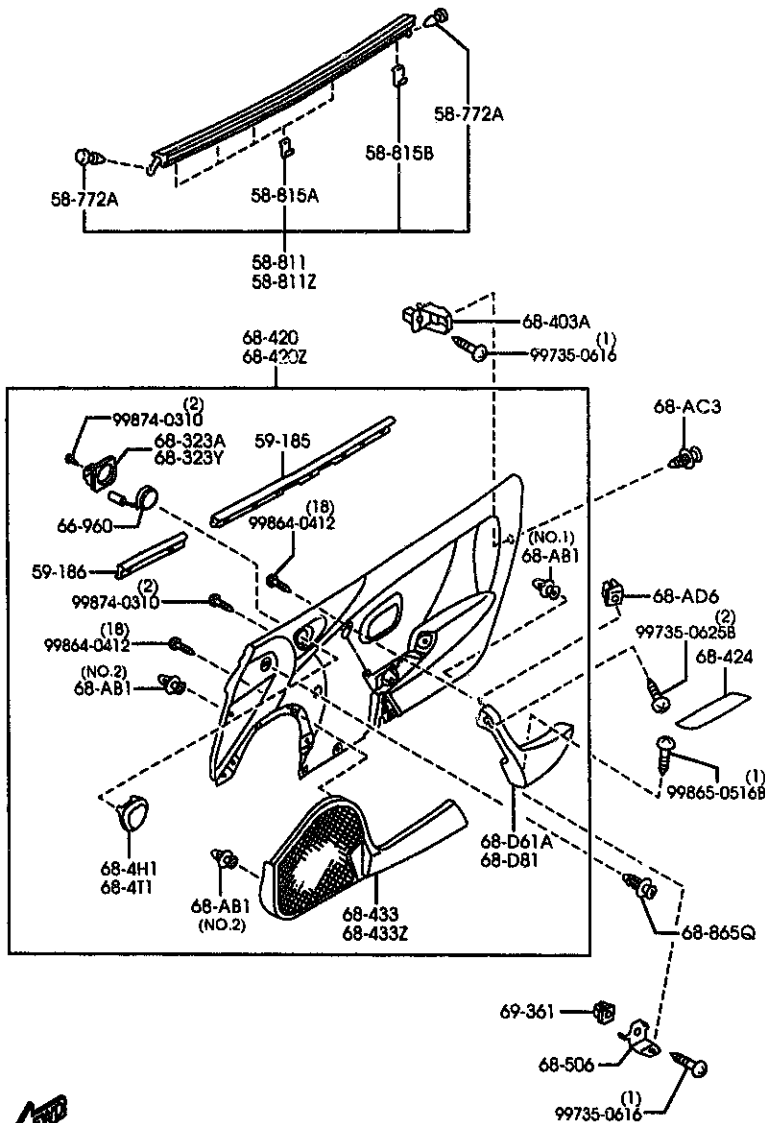

AUNA07

(1N04440)

5840A -3 FRONT DOOR TRIMS & RELATED PARTS

PART NO.	QTY	MODEL/RESTRICTION	MODEL/RESTRICTION	MODEL/RESTRICTION	FROM-TO
<b>CONT'D</b>					
02	INT-	NB0 BLACK			
21	INT-	NB1 BLACK/TAN			
NC10-68-420E	1	(W/O POWER WIND,W/2-SPEAKER)			-7C09
02	INT-	NB0 BLACK			
21	INT-	NB1 BLACK/TAN			
NC11-68-420E	1	(W/POWER WIND,W/2-SP EAKER)			-7C12
02	INT-	NB0 BLACK			
21	INT-	NB1 BLACK/TAN			
NC15-68-420H	1	(W/POWER WIND,W/4-SP EAKER, W/POWER AMP.( BOSE))			7C03-9101
02	INT-	NB0 NB2 BLACK			
21	INT-	NB1 BLACK/TAN			
NC12-68-420F	1	(W/O POWER WIND,W/4-SPEAKER, W/O POWER AMP.)			7C03-9701
02	INT-	NB0 NB2 BLACK			
21	INT-	NB1 BLACK/TAN			
NC14-68-420F	1	(W/POWER WIND,W/4-SP EAKER,W/O POWER AMP.)			7C03-9701
02	INT-	NB0 NB2 BLACK			
21	INT-	NB1 BLACK/TAN			
NC10-68-420F	1	(W/O POWER WIND,W/2-SPEAKER)			7C09-9701
02	INT-	NB0 NB2 BLACK			
21	INT-	NB1 BLACK/TAN			
NC11-68-420F	1	(W/POWER WIND,W/2-SP EAKER)			7C12-9701
02	INT-	NB0 NB2 BLACK			
21	INT-	NB1 BLACK/TAN			
NC15-68-420J	1	(W/POWER WIND,W/4-SP EAKER, W/POWER AMP.( BOSE))			9101-9701
02	INT-	NB0 NB2 BLACK			
21	INT-	NB1 BLACK/TAN			
NC10-68-420B	1	(W/O POWER WIND,W/2-SPEAKER)			9701-
7C03 NB353K-100063 7C09 NB353K-100301 7C12 NB353K-100687 9701 NB353K-138751					

CAT. AUNA07-05

2000-01



5840A FRONT DOOR TRIMS & RELATED PARTS

5840A -4 FRONT DOOR TRIMS & RELATED PARTS

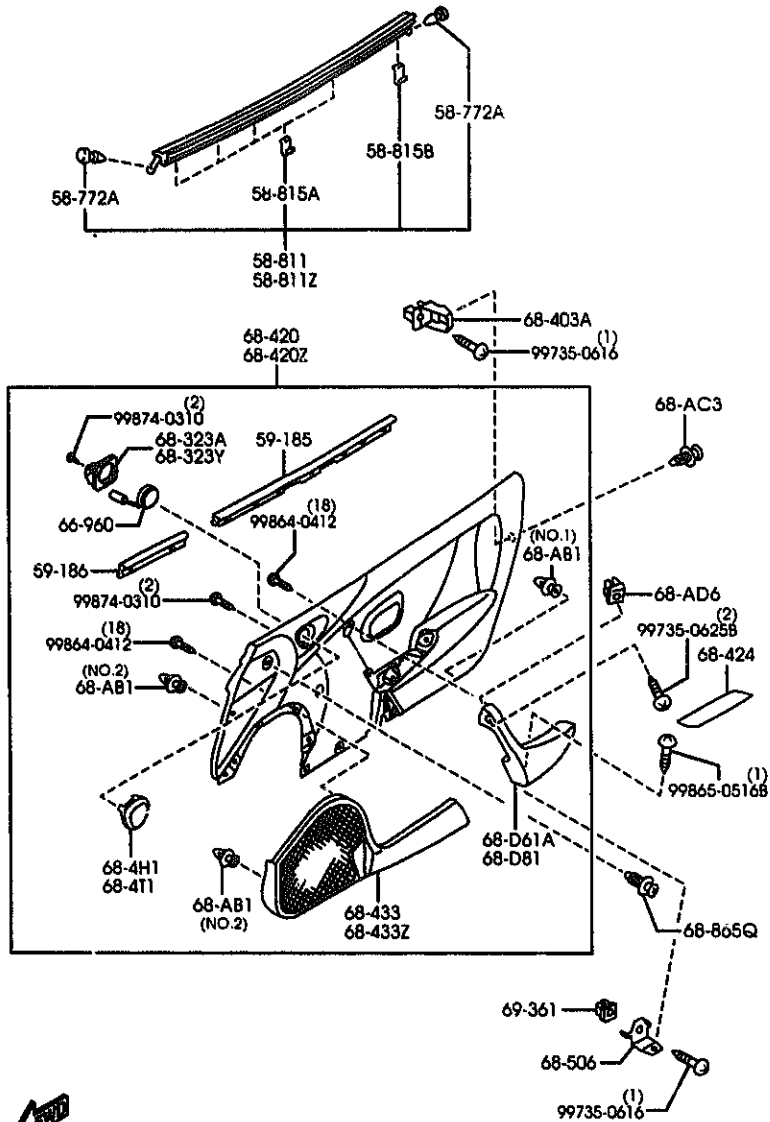

PART NO.	QTY	MODEL/RESTRICTION	MODEL/RESTRICTION	MODEL/RESTRICTION	FROM-TO
CONT'D					
02	INT-	NB0 NB2 BLACK			
21	INT-	NB1 BLACK/TAN			
* 80	INT-	NB6 NB7 BLACK/BEIGE			
NC11-68-420G	1	(W/POWER WIND,W/2-SP EAKER)			9701-
02	INT-	NB0 NB2 BLACK			
21	INT-	NB1 BLACK/TAN			
* 80	INT-	NB6 NB7 BLACK/BEIGE			
NC12-68-420G	1	(W/O POWER WIND,W/4-SPEAKER, W/O POWER A MP.)			9701-
02	INT-	NB0 NB2 BLACK			
21	INT-	NB1 BLACK/TAN			
* 80	INT-	NB6 NB7 BLACK/BEIGE			
NC14-68-420G	1	(W/POWER WIND,W/4-SP EAKER,W/O POWER AMP.)			9701-
02	INT-	NB0 NB2 BLACK			
21	INT-	NB1 BLACK/TAN			
* 80	INT-	NB6 NB7 BLACK/BEIGE			
NC15-68-420K	1	(W/POWER WIND,W/4-SP EAKER, W/POWER AMP.( BOSE))			9701-
02	INT-	NB0 NB2 BLACK			
21	INT-	NB1 BLACK/TAN			
* 80	INT-	NB6 NB7 BLACK/BEIGE			
68-420Z		TRIM(L), DOOR			
NC12-68-450E	1	(W/O POWER WIND,W/4-SPEAKER, W/O POWER A MP.)			-7C03
02	INT-	NB0 BLACK			
21	INT-	NB1 BLACK/TAN			
NC14-68-450E	1	(W/POWER WIND,W/4-SP EAKER,W/O POWER AMP.)			-7C03
02	INT-	NB0 BLACK			
21	INT-	NB1 BLACK/TAN			
NC15-68-450F	1	(W/POWER WIND,W/4-SP EAKER, W/POWER AMP.( BOSE))			-7C03

7C03 NB353\*-100063  
9701 NB353\*-138751

AUNA07

(1N04440)

CAT. AUNA07-05

2000-01

5840A FRONT DOOR TRIMS & RELATED PARTS

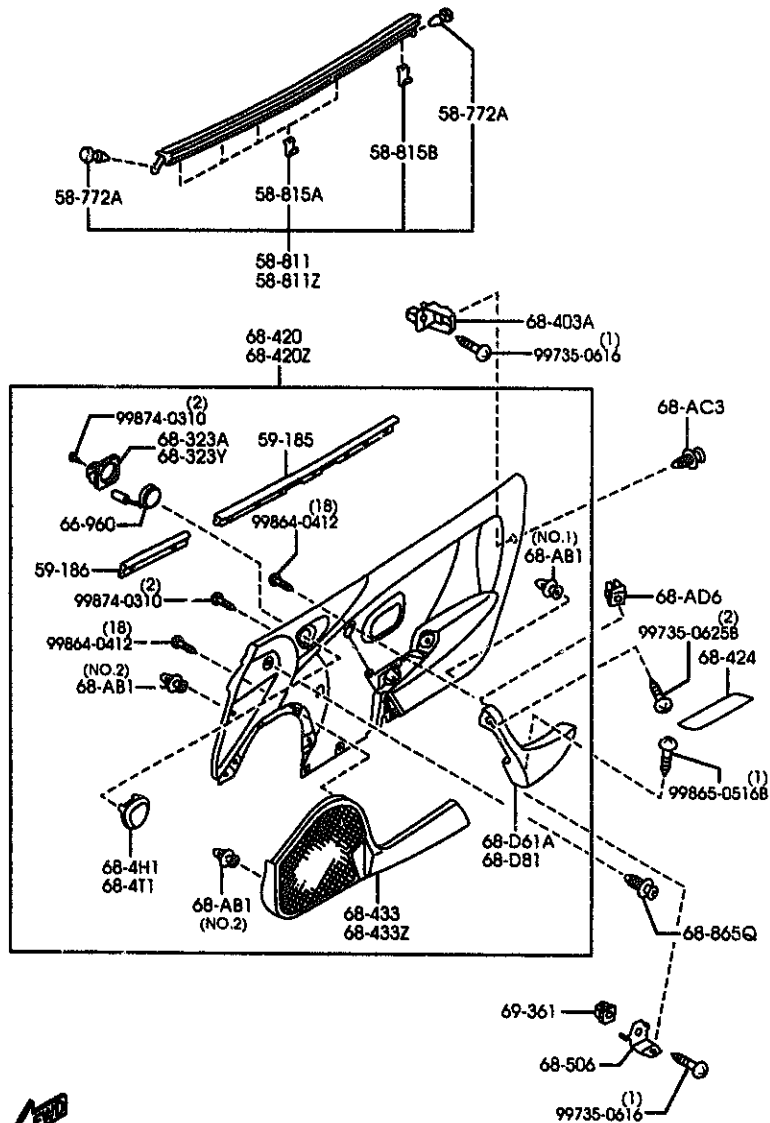

AUNA07

(1N04440)

5840A -5 FRONT DOOR TRIMS & RELATED PARTS

PART NO.	QTY	MODEL/RESTRICTION	MODEL/RESTRICTION	MODEL/RESTRICTION	FROM-TO
CONT'D					
02	INT-	NB0 BLACK			
21	INT-	NB1 BLACK/TAN			
NC10-68-450E	1	(W/O POWER WIND,W/2-SPEAKER)			-7C09
02	INT-	NB0 BLACK			
21	INT-	NB1 BLACK/TAN			
NC11-68-450E	1	(W/POWER WIND,W/2-SP EAKER)			-7C11
02	INT-	NB0 BLACK			
21	INT-	NB1 BLACK/TAN			
NC15-68-450H	1	(W/POWER WIND,W/4-SP EAKER, W/POWER AMP.(BOSE))			7C03-9101
02	INT-	NB0 NB2 BLACK			
21	INT-	NB1 BLACK/TAN			
NC12-68-450F	1	(W/O POWER WIND,W/4-SPEAKER, W/O POWER A MP.)			7C03-9701
02	INT-	NB0 NB2 BLACK			
21	INT-	NB1 BLACK/TAN			
NC14-68-450F	1	(W/POWER WIND,W/4-SP EAKER,W/O POWER AMP.)			7C03-9701
02	INT-	NB0 NB2 BLACK			
21	INT-	NB1 BLACK/TAN			
NC10-68-450F	1	(W/O POWER WIND,W/2-SPEAKER)			7C09-9701
02	INT-	NB0 NB2 BLACK			
21	INT-	NB1 BLACK/TAN			
NC11-68-450F	1	(W/POWER WIND,W/2-SP EAKER)			7C11-9701
02	INT-	NB0 NB2 BLACK			
21	INT-	NB1 BLACK/TAN			
NC15-68-450J	1	(W/POWER WIND,W/4-SP EAKER, W/POWER AMP.(BOSE))			9101-9701
02	INT-	NB0 NB2 BLACK			
21	INT-	NB1 BLACK/TAN			
NC10-68-450G	1	(W/O POWER WIND,W/2-SPEAKER)			9701-
02	INT-	NB0 NB2 BLACK			
7C03 NB553K-100063 7C09 NB553K-100301 7C11 NB553K-100549 9701 NB553K-130751					

CAT. AUNA07-05

2000-01

5840A FRONT DOOR TRIMS & RELATED PARTS

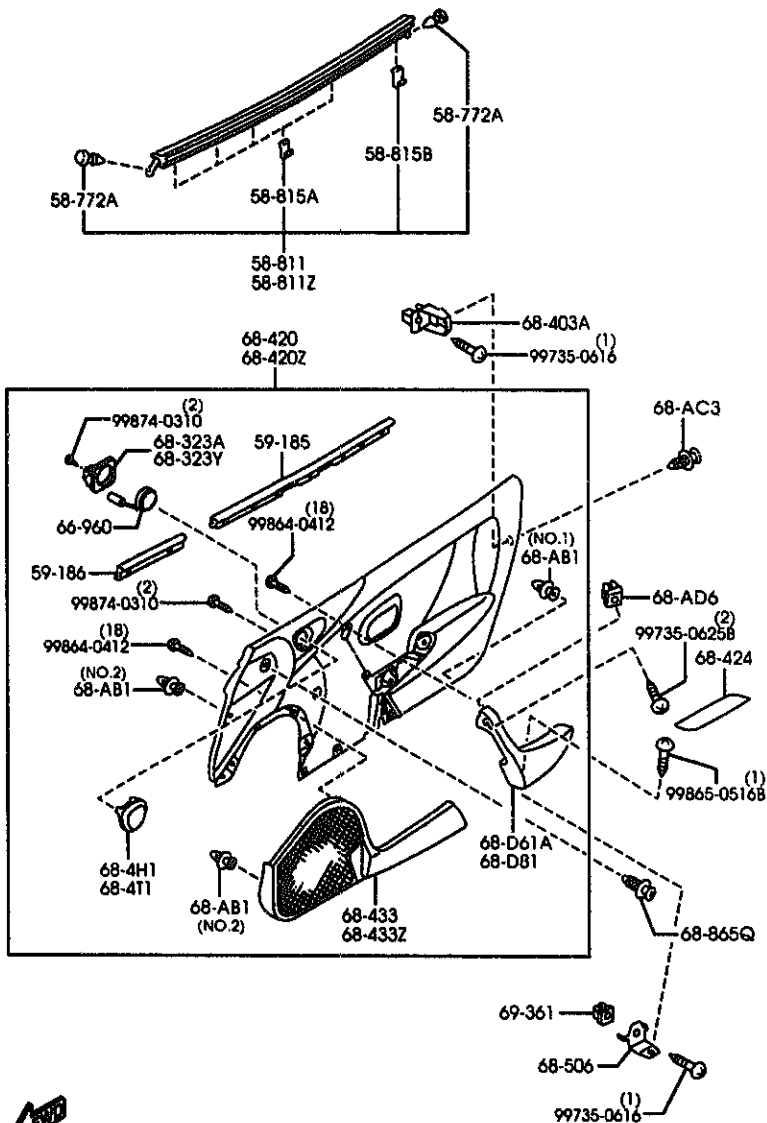

AUNA07

(1N04440)

5840A -6 FRONT DOOR TRIMS & RELATED PARTS

PART NO.	QTY	MODEL/RESTRICTION	MODEL/RESTRICTION	MODEL/RESTRICTION	FROM-TO
CONT'D					
21	INT-	NB1 BLACK/TAN			
* 80	INT-	NB6 NB7 BLACK/BEIGE			
NC11-68-450G	1	(W/POWER WIND,W/2-SP EAKER)			9701-
02	INT-	NB0 NB2 BLACK			
21	INT-	NB1 BLACK/TAN			
* 80	INT-	NB6 NB7 BLACK/BEIGE			
NC12-68-450G	1	(W/O POWER WIND,W/4-SPEAKER, W/O POWER AMP.)			9701-
02	INT-	NB0 NB2 BLACK			
21	INT-	NB1 BLACK/TAN			
* 80	INT-	NB6 NB7 BLACK/BEIGE			
NC14-68-450G	1	(W/POWER WIND,W/4-SP EAKER,W/O POWER AMP.)			9701-
02	INT-	NB0 NB2 BLACK			
21	INT-	NB1 BLACK/TAN			
* 80	INT-	NB6 NB7 BLACK/BEIGE			
NC15-68-450K	1	(W/POWER WIND,W/4-SP EAKER, W/POWER AMP.(BOSE))			9701-
02	INT-	NB0 NB2 BLACK			
21	INT-	NB1 BLACK/TAN			
* 80	INT-	NB6 NB7 BLACK/BEIGE			
68-424		COVER, RECESS			
NC10-68-424A	1	(FOR RIGHT)			
02	INT-	NB0 NB2 BLACK			
21	INT-	NB1 BROWN			
* 80	INT-	NB6 NB7 BEIGE			
NC11-68-424A	1	(FOR LEFT)			
02	INT-	NB0 NB2 BLACK			
21	INT-	NB1 BROWN			
* 80	INT-	NB6 NB7 BEIGE			
68-433		POCKET(R), DOOR TRIM			
NC10-68-4C1	1	(W/2-SPEAKER) (W/4-SPEAKER,W/O POW			
9701 NB553*-138751					

CAT. AUNA07-05

2000-01

5840A FRONT DOOR TRIMS & RELATED PARTS

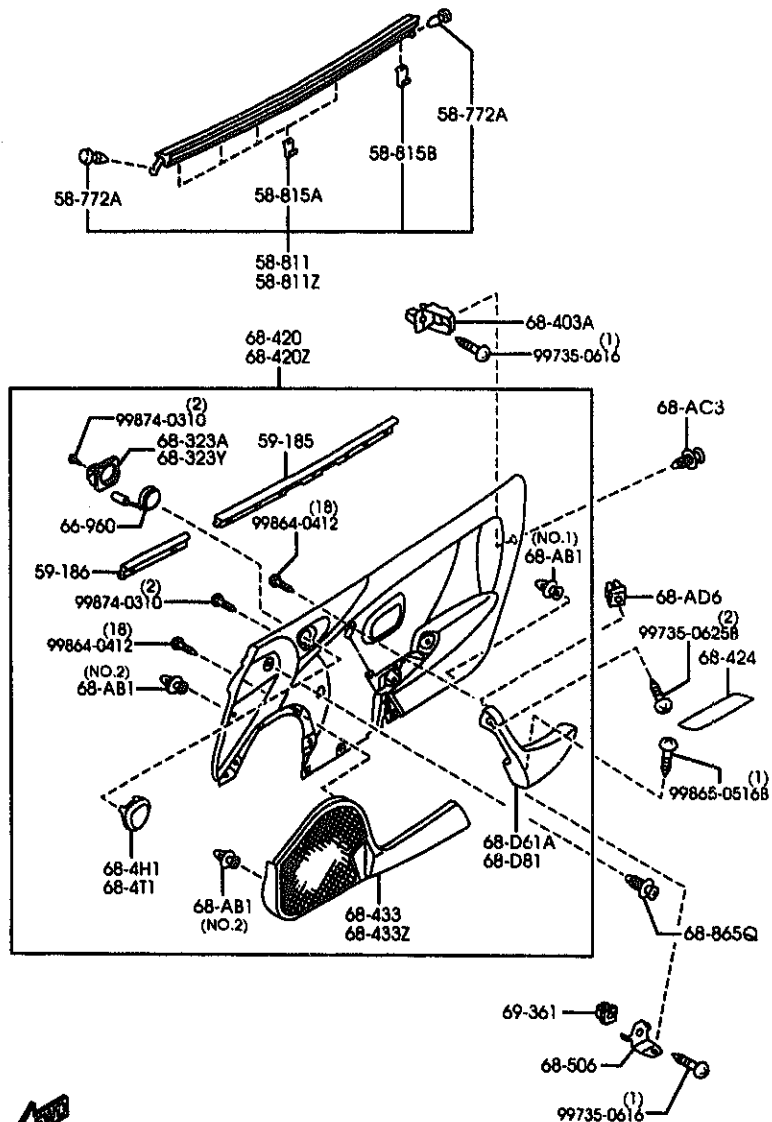

AUNA07

(1N04440)

5840A -7 \* FRONT DOOR TRIMS & RELATED PARTS

PART NO.	QTY	MODEL/RESTRICTION	MODEL/RESTRICTION	MODEL/RESTRICTION	FROM-TO
CONT'D					
02	INT-	NB0 NB2 BLACK			
21	INT-	NB1 TAN			
* 80	INT-	NB6 NB7 BEIGE			
NC15-68-4C1	1	(W/4-SPEAKER,W/POWER AMP.(BOSE))			
02	INT-	NB0 NB2 BLACK			
21	INT-	NB1 TAN			
* 80	INT-	NB6 NB7 BEIGE			
68-433Z		POCKET(L),DOOR TRIM			
NC10-68-4N1	1	(W/2-SPEAKER) (W/4-SPEAKER,W/O POWER AMP.)			
02	INT-	NB0 NB2 BLACK			
21	INT-	NB1 TAN			
* 80	INT-	NB6 NB7 BEIGE			
NC15-68-4N1	1	(W/4-SPEAKER,W/POWER AMP.(BOSE))			
02	INT-	NB0 NB2 BLACK			
21	INT-	NB1 TAN			
* 80	INT-	NB6 NB7 BEIGE			
68-506		BRACKET,PULL HANDLE			
B110-68-525	2				
68-865Q		FASTENER			
6J21-68-885B	2				
02	INT-	NB0 NB1 NB2 NB6 NB7 BLACK			
69-361		GROMMET,SCREW			
B316-69-361	2				

CAT. AUNAC7-85

2000-01

6100A HEATER

6100A -1 # HEATER

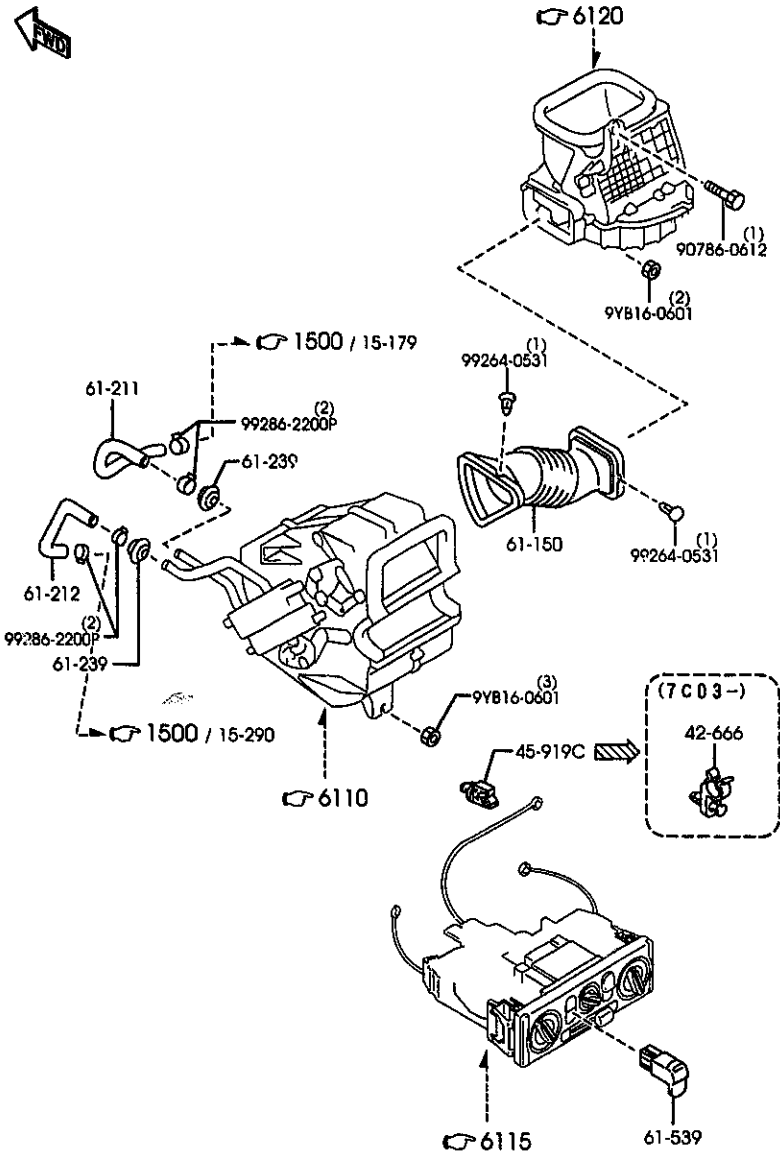

PART NO.	QTY	MODEL/RESTRICTION	MODEL/RESTRICTION	MODEL/RESTRICTION	FROM-TO
42-666		CLIP			
W023-42-666	1				7C03-
45-919C		CLIP, PIPE			
H260-45-916	1				-7C03
61-150		DUCT, AIR			
NA01-61-150A	1 (W/O AIR COM.)				
61-211		HOSE NO.1, WATER			
NC10-61-211	1				
61-212		HOSE NO.2, WATER			
NC10-61-212	1				
61-239		GROMMET, HEATER PIPE			
D201-61-239	2				
61-539		COVER, AIRCON. SWITCH			
GE4T-61-539A	1				-9106
GE4T-61-539B	1				9106-

7C03 NB353X-10063  
9106 NB353X-126971

AUNA07

(1N08230)

CAT. AUNA07-05

2000-01

6110A HEATER UNIT COMPONENTS

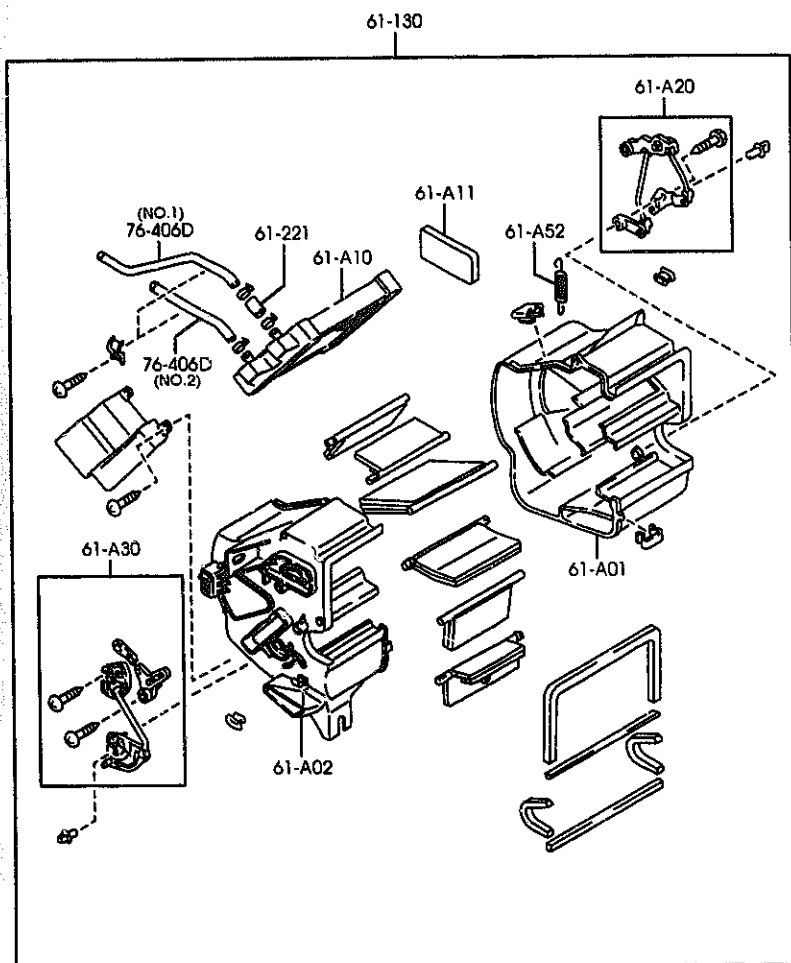

6110A -1 \* HEATER UNIT COMPONENTS

PART NO.	QTY	MODEL/RESTRICTION	MODEL/RESTRICTION	MODPL/RESTRICTION	FROM-TO
61-A01		CASE'A',HEATER UNIT			
NC10-61-A01	1				
61-A02		CASE'B',HEATER UNIT			
NC10-61-A02	1				-8420
A (NC10-61-A02A)					
NC10-61-A02A	1				8420-
61-A10		CORE,HEATER UNIT			
NC10-61-A10	1				
61-A11		LINING,HEATER UNIT			
NC10-61-A11	1				
61-A20		LINK SET,TEMP			
NC10-61-A20	1				
61-A30		LINK SET,MODE			
NC11-61-A30	1				
61-A52		SPRING,HEATER UNIT			
NC10-61-A52	1				
61-130		HEATER UNIT			
NC11-61-130	1				-8420
AN(NC11-61-130A)					
NC11-61-130A	1				8420-8707
A (NC11-61-130B)					
NC11-61-130B	1				8707-
61-221		HOSE,WATER			
NA01-61-A21	1				
76-406D		PIPE,HEATER UNIT			
NC10-61-A15	1	(ILLUST. NO.1)			
NC10-61-A16	1	(ILLUST. NO.2)			

8420 NB353\*-115899  
8707 NB353\*-121164

AUNA07

(1N07710)

CAT. AUNA07-05

2000-01

6115A HEATER CONTROL COMPONENTS

6115A -1 HEATER CONTROL COMPONENTS

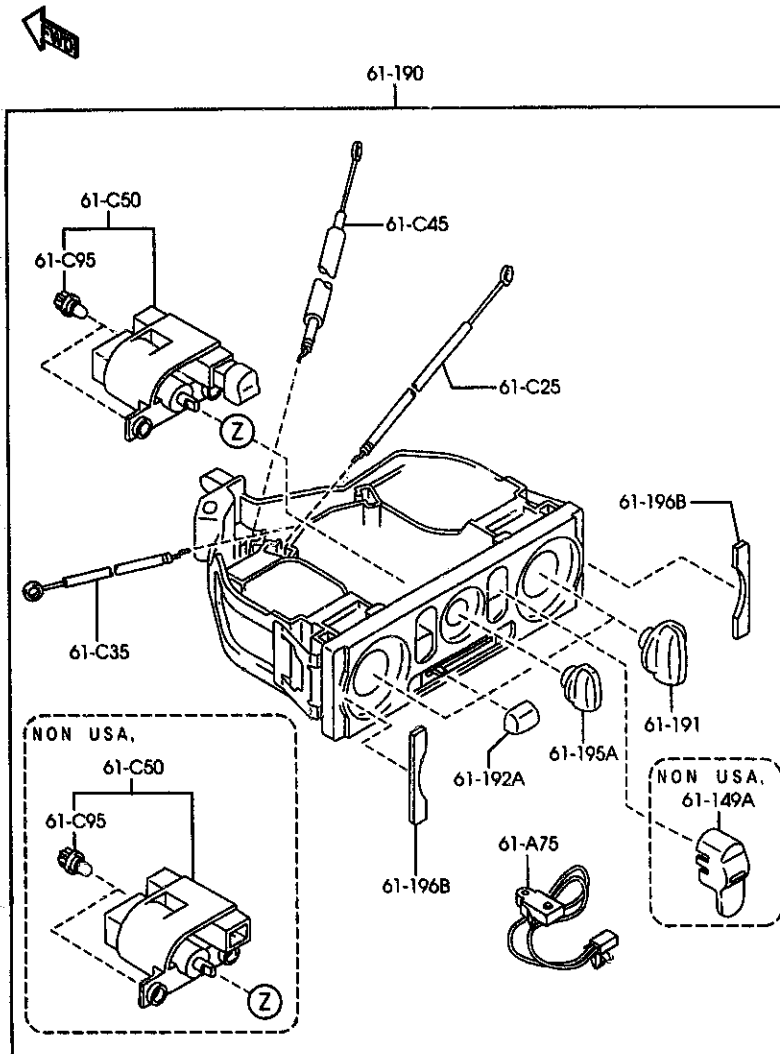

PART NO.	QTY	MODEL/RESTRICTION	MODEL/RESTRICTION	MODEL/RESTRICTION	FROM-TO
61-A75		SWITCH,MICRO			
*BJ1A-61-A75	1	(W/RR.WINDOW DEFOGGER)			0106-
61-C25		WIRE,TEMP. CONTROL			
NC10-61-C25 AN(NC10-61-C25A)	1				-8901
NC10-61-C25A	1				8901-
61-C35		WIRE,MODE CONTROL			
NC10-61-C35	1				
61-C45		WIRE,RECYCLE & FRESH			
NC10-61-C45 AN(NC10-61-C45A)	1				-8101
NC10-61-C45A AN(NC10-61-C45B)	1				8101-8901
NC10-61-C45B	1				8901-
61-C50		SWITCH,FAN-HEATER CONTROL			
NC10-61-C50	1	NON USA,			
NC11-61-C50 AN(S38A-61-C50)	1	(W/RR.WINDOW DEFOGGER)			-8101
*BJ1A-61-C50	1	(W/RR.WINDOW DEFOGGER)			0106-
S38A-61-C50	1	(W/RR.WINDOW DEFOGGER)			8101-0106
61-C95		BULB,MODE CONTROL			
NC10-61-C95 AN(S38A-61-C95)	2				-8101
S38A-61-C95	2				8101-
61-149A		COVER,HOLE			
NC10-61-1K9	1	NON USA,			
61-190		CONTROL,HEATER			
MNC65-61-190A	1	NON USA,			
NC11-61-190D AN(NC11-61-190E)	1	(W/RR.WINDOW DEFOGGER)			-7C03
MNC67-61-190	1	(W/RR.WINDOW DEFOGGER)			0106-
NC11-61-190E	1	(W/RR.WINDOW DEFOGGER)			7C03-8901
7C03 NB353K-10063 8101 NB353K-102707 8901 NB353K-122306 0106 NB353K-143734					

AUNA07

(1N13010)

CAT. AUNA07-05

2000-01

6115A HEATER CONTROL COMPONENTS

6115A -2 \* HEATER CONTROL COMPONENTS

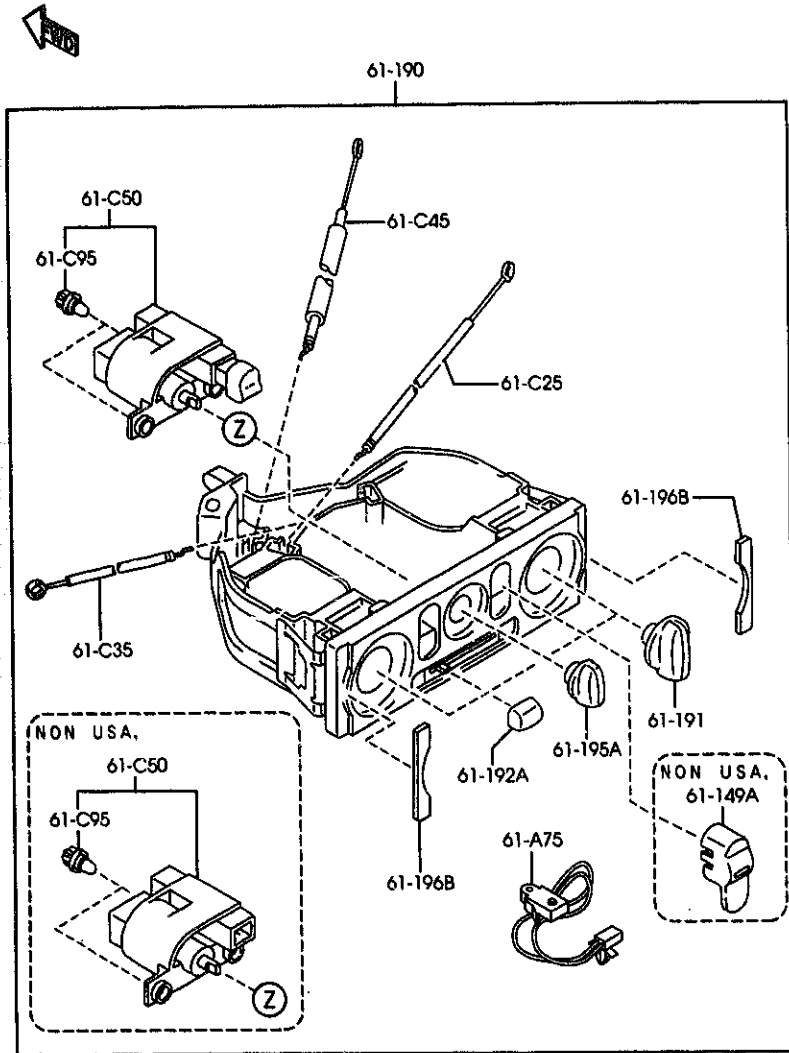

PART NO.	QTY	MODEL/RESTRICTION	MODEL/RESTRICTION	MODEL/RESTRICTION	FROM-TO
CONT'D AN(NC11-61-190F)		R)			
NC11-61-190F	1	(M/RR.WINDOW DEFOGGE R)			8901-9106
NC66-61-190	1	(M/RR.WINDOW DEFOGGE R)			9106-0106
61-191		KNOB NO.1,MODE CONT.			
NC10-61-191 AN(S38A-61-191)	2				-8101
S38A-61-191	2				8101-9106
B25D-61-191	2				9106-
61-192A		KNOB NO.2			
S38A-61-192	1				
61-195A		KNOB			
NC10-61-195 AN(S38A-61-195)	1				-8101
S38A-61-195	1				8101-9106
B25D-61-195	1				9106-
61-196B		COVER,HEATER CONTROL			
GE4T-61-199	2				-8101
S38A-61-199	2				8101-
<p>8101 NB353M-102707                      8901 NB353M-122306                      9106 NB353M-126971                      0106 NB353M-143736</p>					

AUNA07

(1N13010)

CAT. AUNA07-05

2000-01



6120A HEATER BLOWER COMPONENTS

6120A -1 \* HEATER BLOWER COMPONENTS

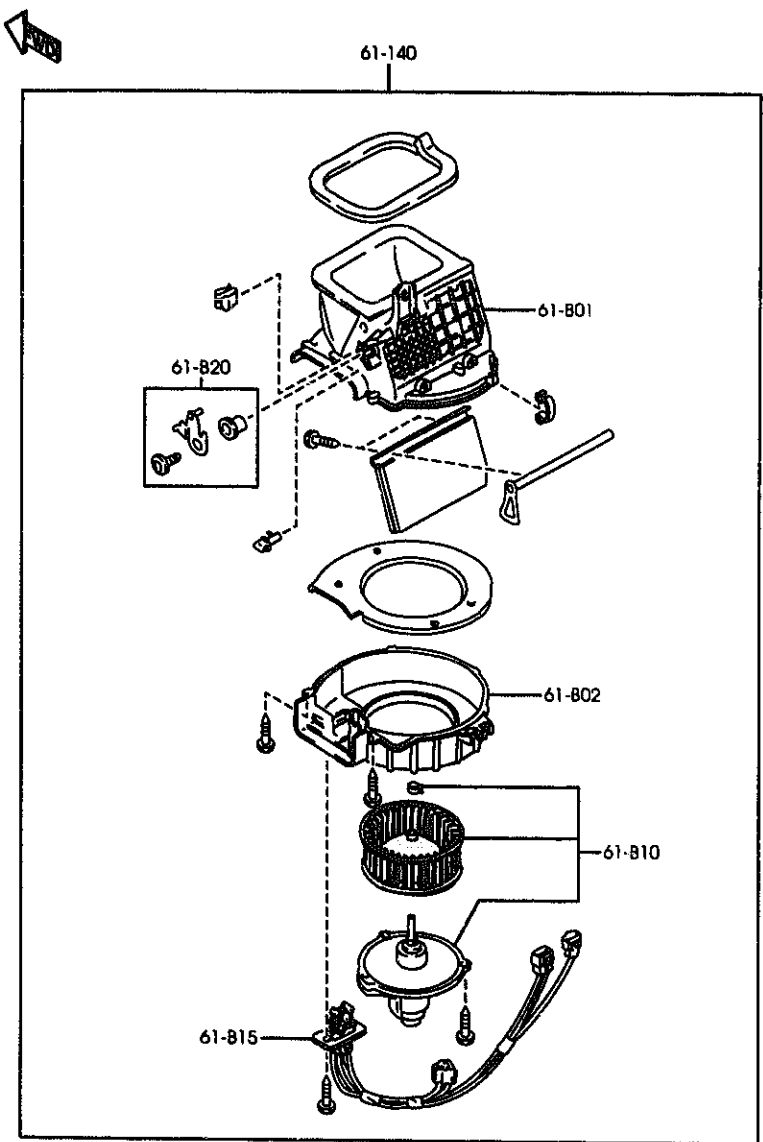

PART NO.	QTY	MODEL/RESTRICTION	MODEL/RESTRICTION	MODEL/RESTRICTION	FROM-TO
61-801		CASE "A", BLOWER UNIT			
NA75-61-801	1				
61-802		CASE "B", BLOWER UNIT			
NA01-61-802	1				
61-810		MOTOR, FAN-BLOWER UNIT			
NC11-61-810 AN(BR70-61-810)	1				-8901
BR70-61-810	1				8901-
61-815		RESISTOR, BLOWER UNIT			
NA01-61-815	1				
61-820		LINK, RECYCLE & FRESH			
NA01-61-820	1				
61-140		BLOWER UNIT			
NC11-61-140 AN(NC11-61-140A)	1				-8713
NC11-61-140A	1				8713-

8713 NB353M-121320  
8901 NB353M-122306

AUNA07

(1N07360)

CAT. AUNA07-05

2000-01

6130A AIR CONDITIONER  
(PIPE & CONDENSER)

(1/2)

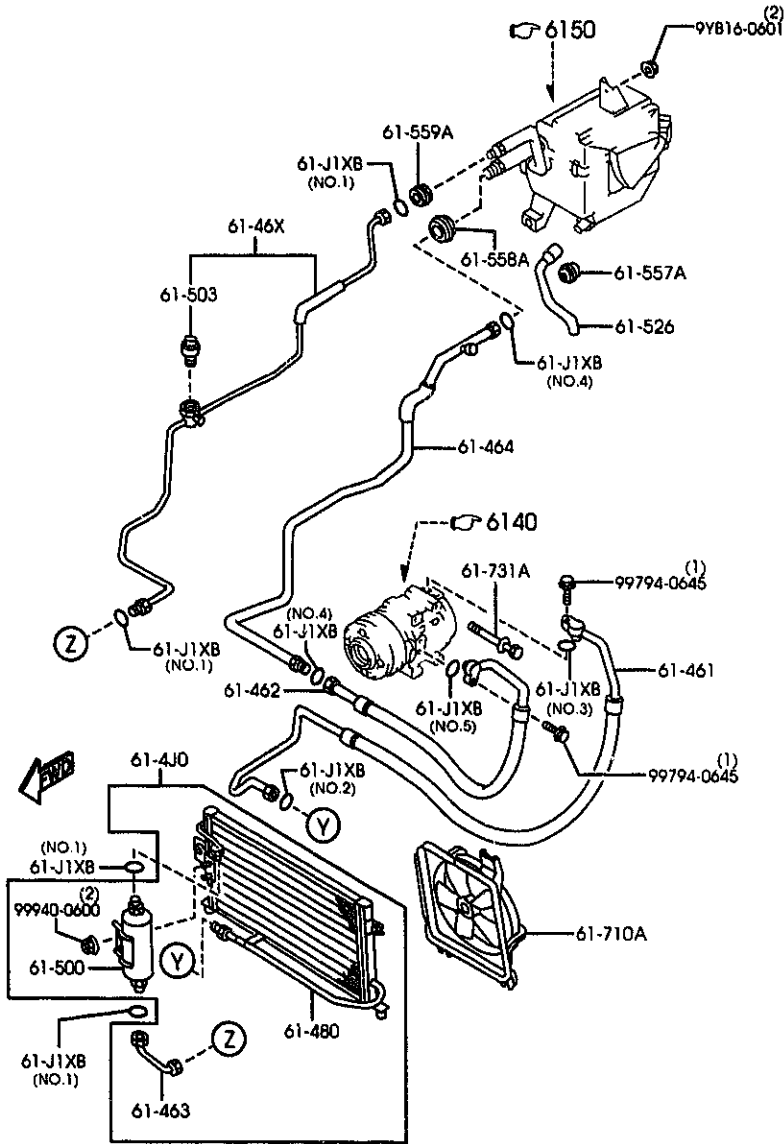

AUNA07

(1N07871)

6130A AIR CONDITIONER  
(BRACKET & CLIP)

(2/2)

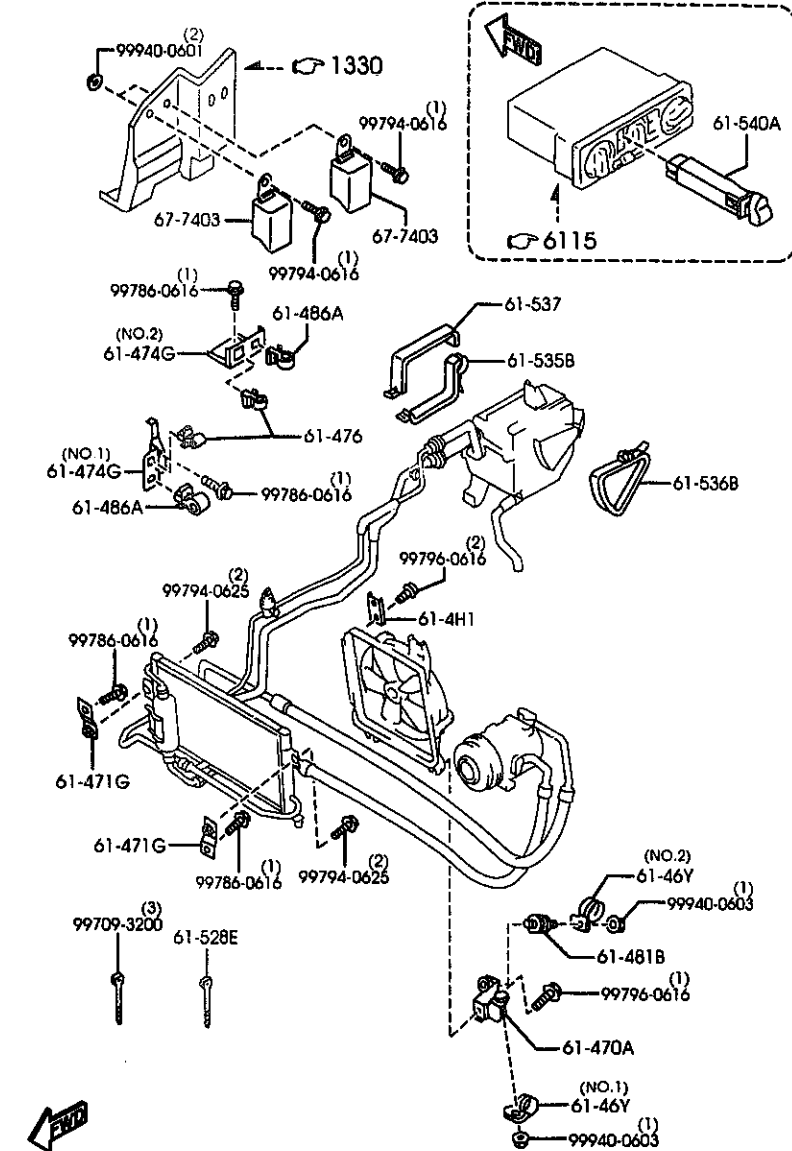

AUNA07

(1N07872)

(PIPE & CONDENSER)

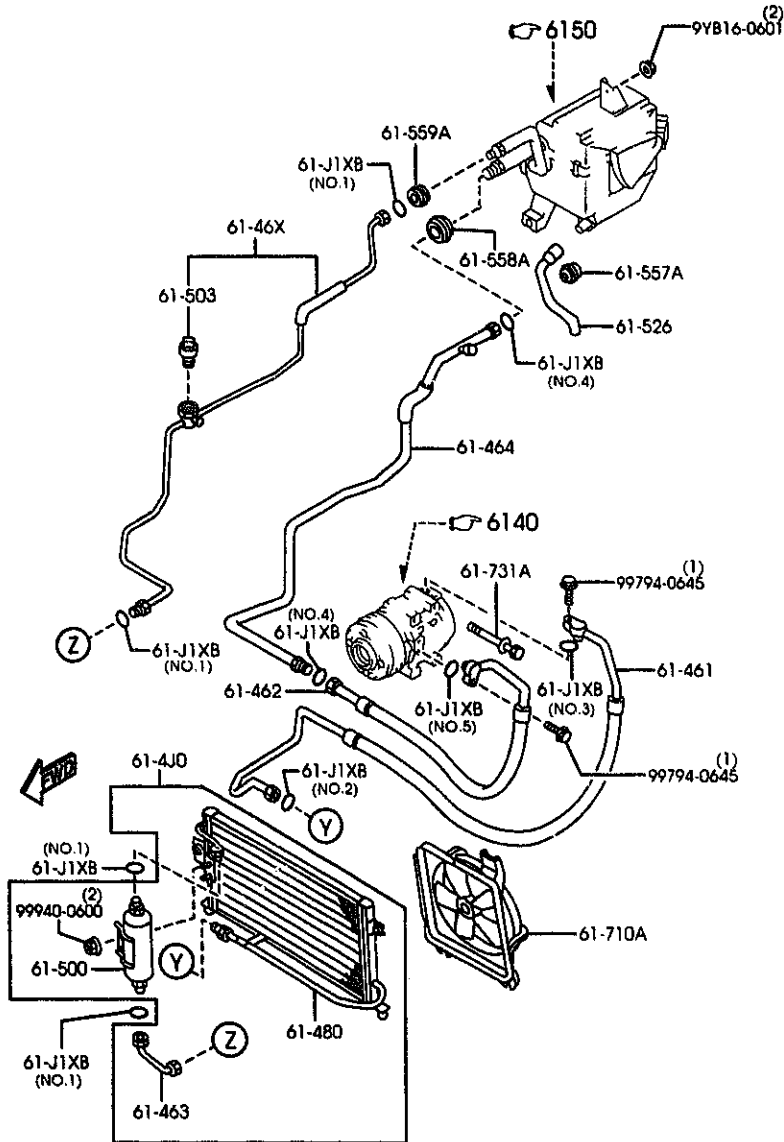

AUNA07

(1N07871)

PART NO.	QTY	MODEL/RESTRICTION	MODEL/RESTRICTION	MODEL/RESTRICTION	FROM-TO
61-J1XB		RING, 10"-NO.3			
LB51-61-J1X	4	(E) (ILLUST. NO.1)			
LB54-61-J1X	1	(E) (ILLUST. NO.2)			
LB55-61-J1X	1	(E) (ILLUST. NO.3)			
LB56-61-J1X	2	(E) (ILLUST. NO.4)			
LB57-61-J1X	1	(E) (ILLUST. NO.5)			
61-4H1		BRACKET, HOSE			
NA01-61-4H1	1	(A)			
61-4J0		BRACKET, CONDENSER			
NC10-61-4J0	1	(E)			
61-46X		PIPE, COOLER-HIGH			
NC10-61-46X	1	(E)			
61-46Y		CLIP, PIPE			
BR76-61-46Y	1	(A) (ILLUST. NO.1)			
NA01-61-46YC	1	(A) (ILLUST. NO.2)			
61-461		HOSE, FLEXIBLE-HIGH			
NC10-61-461A	1	(E)			
61-462		HOSE, FLEXIBLE-LOW			
NC10-61-462A	1	(E)			
61-463		PIPE NO.1, COOLER			
NC10-61-464	1	(E)			
61-464		PIPE NO.2, COOLER			
NC10-61-465	1	(E)			

CAT. AUNA07-05

2000-01

(BRACKET & CLIP)

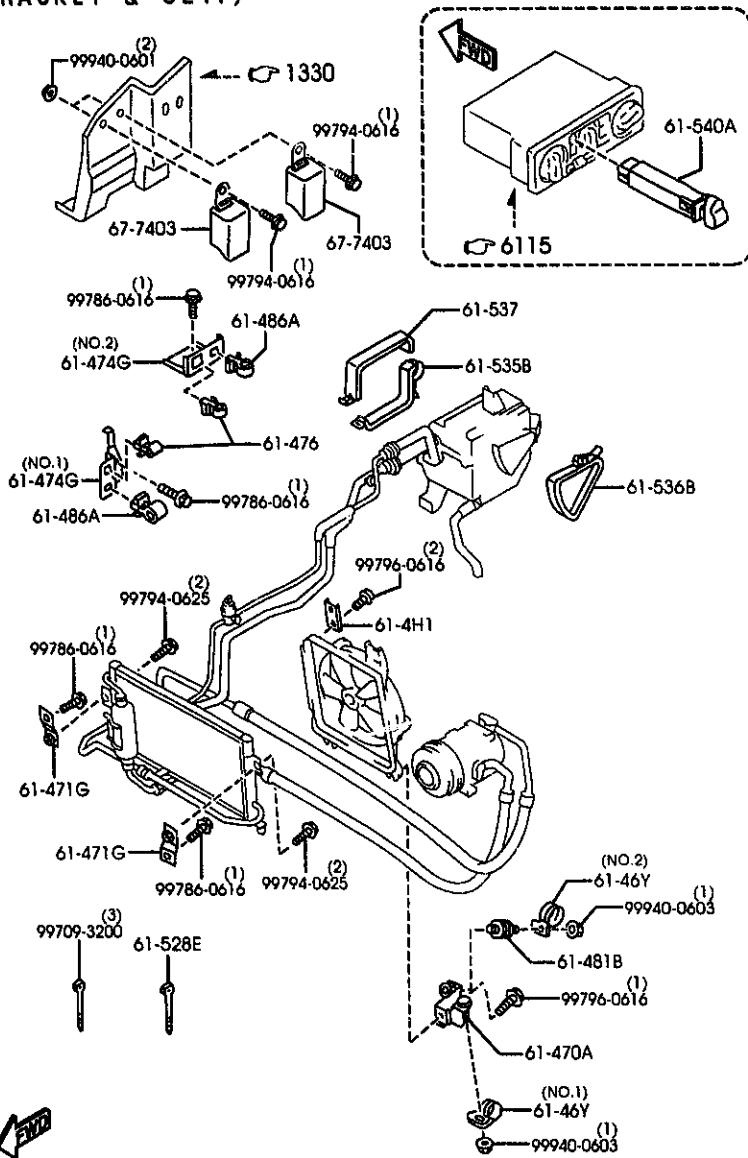

PART NO.	QTY	MODEL/RESTRICTION	MODEL/RESTRICTION	MODEL/RESTRICTION	FROM-TO
61-470A NA02-61-471A	1	BRACKET, HOSE (A)			
61-471G NC10-61-471	2	BRACKET, PIPE (E)			
61-474G NA01-61-474	1	BRACKET, PIPE (A) (ILLUST. NO.1)			
61-474A NA02-61-474A	1	BRACKET, PIPE (A) (ILLUST. NO.2)			
61-476 NA02-61-476	2	CLIP (A)			
61-488 NC10-61-488	1	CONDENSER (E)			
61-481B FC20-61-481	1	RUBBER, INSULATOR (A)			
61-486A UB39-61-486A	2	CLIP			
61-500 NC10-61-500	1	TANK, LIQUID (E)			
61-503 GB6H-61-503	1	SW., PRESSURE-LIQUID TANK (G)			
61-526 NA01-61-526A	1	HOSE, DRAIN (A)			
61-528E NA01-61-435	1	BAND (G)			

AUNA07

(1N07872)

CAT. AUNA07-05

2000-01

(PIPE & CONDENSER)

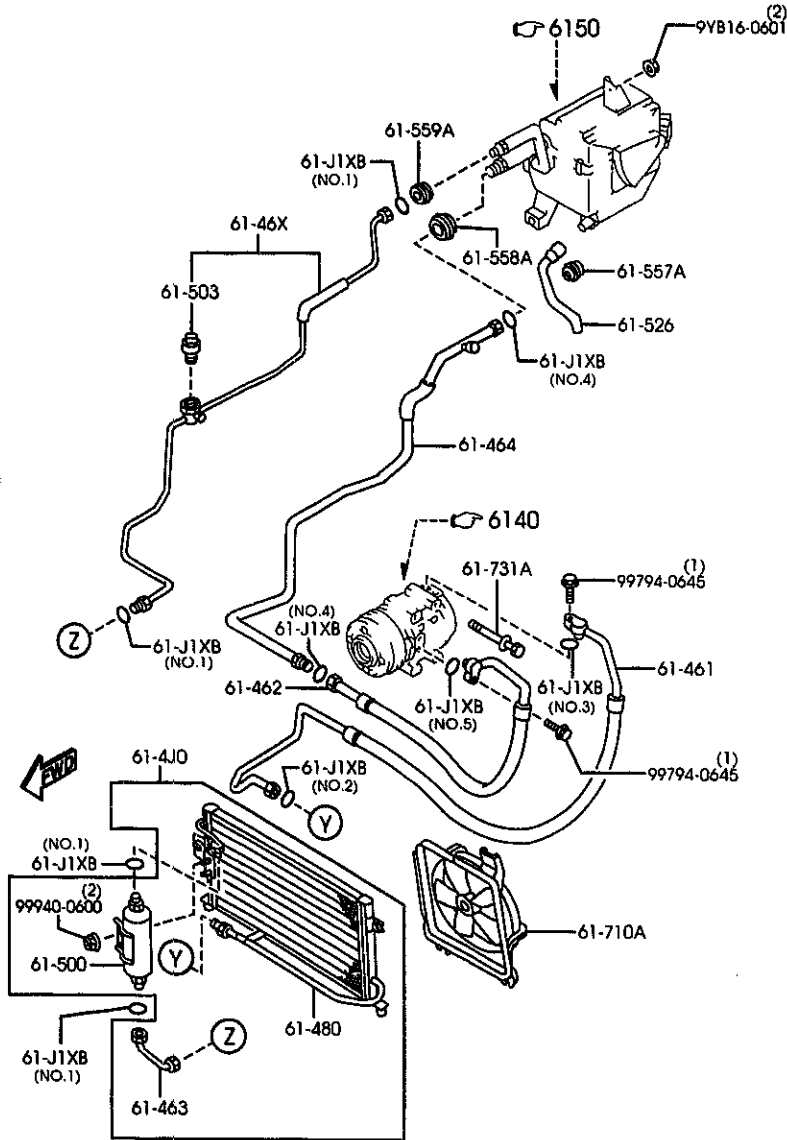

AUNA07

(1N07871)

PART NO.	QTY	MODEL/RESTRICTION	MODEL/RESTRICTION	MODEL/RESTRICTION	FROM-TO
61-535B NA01-61-52YA	1	PLATE NO.1,SEAL (A)			
61-536B NA01-61-52Z	1	PLATE NO.2,SEAL (A)			
61-537 NA01-61-529	1	PLATE NO.3,SEAL (A)			
61-540A GE4T-61-530B	1	SWITCH,AIR CON.			
61-557A FB04-61-557	1	GROMMET (A)			
61-558A BF67-61-558	1	GROMMET (A)			
61-559A BF67-61-559	1	GROMMET (A)			
61-710A NC10-61-710B	1	FAN,CONDENSER (A)			
61-731A B111-61-731	4	BOLT,AIR CON.			
67-7403 HS10-67-740	2	RELAY,N.O. 30A			

CAT. AUNA07-05

2000-01

6140A AIR CONDITIONING COMPRESSOR COMPONENTS

6140A -1 AIR CONDITIONING COMPRESSOR COMPONENTS

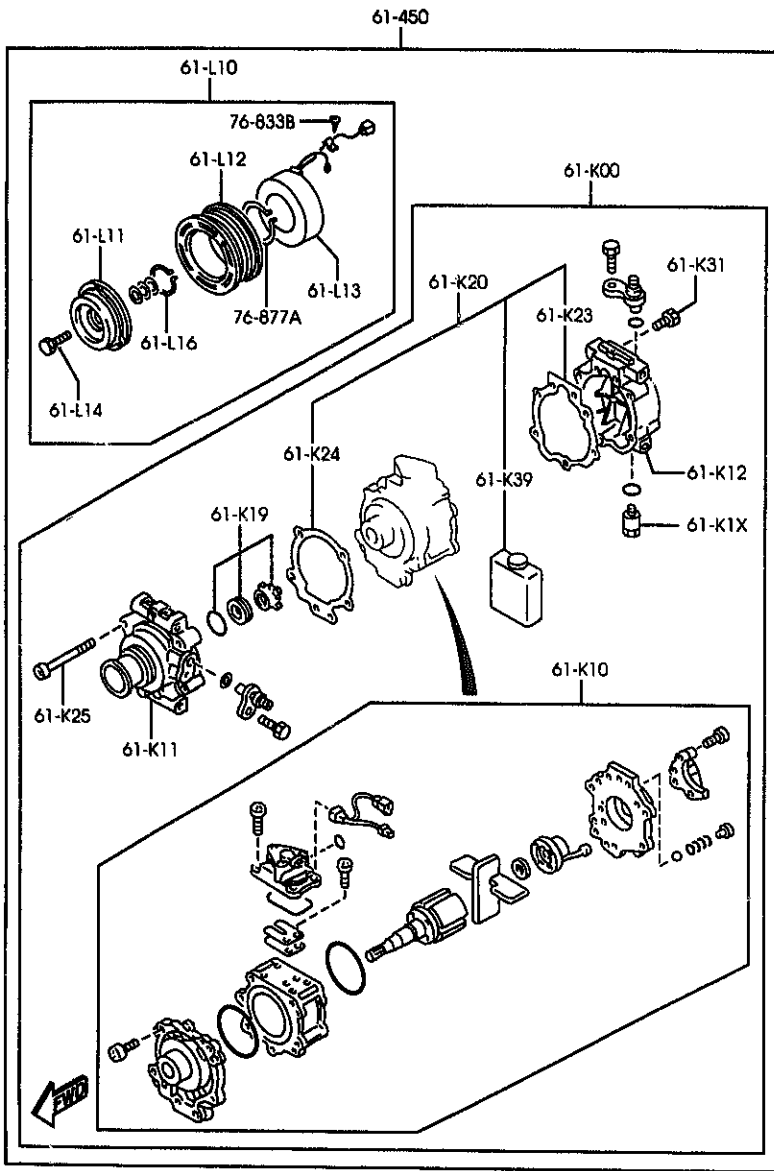

PART NO.	QTY	MODEL/RESTRICTION	MODEL/RESTRICTION	MODEL/RESTRICTION	FROM-TO
61-K00	1	COMPRESSOR, AIR CON.			
NC10-61-K00		(E)			
61-K1X	1	VALVE, RELIEF			
NA75-61-K1X		(A)			
61-K10	1	SHAFT, CYL. - COMPRESSOR			
NA75-61-K10		(A)			
61-K11	1	HEAD, CYL. - COMPRESSOR			
NA75-61-K11		(A)			
61-K12	1	HEAD, CYL. - COMPRESSOR			
NA75-61-K12		(A)			
61-K19	1	SEAL, SHAFT-COMPR.			
NA75-61-K19		(A)			
61-K20	1	GASKET KIT, COMPRESSOR			
NA75-61-K2X		(A)			
61-K23	1	PLUG, COMPRESSOR			
NA75-61-K23		(A)			
61-K24	1	GASKET, COMPRESSOR			
NA02-61-K24		(A)			
61-K25	5	BOLT, COMPRESSOR-AIR CON.			
F065-61-K25					
61-K31	2	BOLT, COMPRESSOR			
F065-61-K31					
61-K39	1	OIL, COMPRESSOR			
NA75-61-K39		(A)			

AUNA07

(1N07380)

CAT. AUNA07-05

2000-01

6140A AIR CONDITIONING COMPRESSOR COMPONENTS

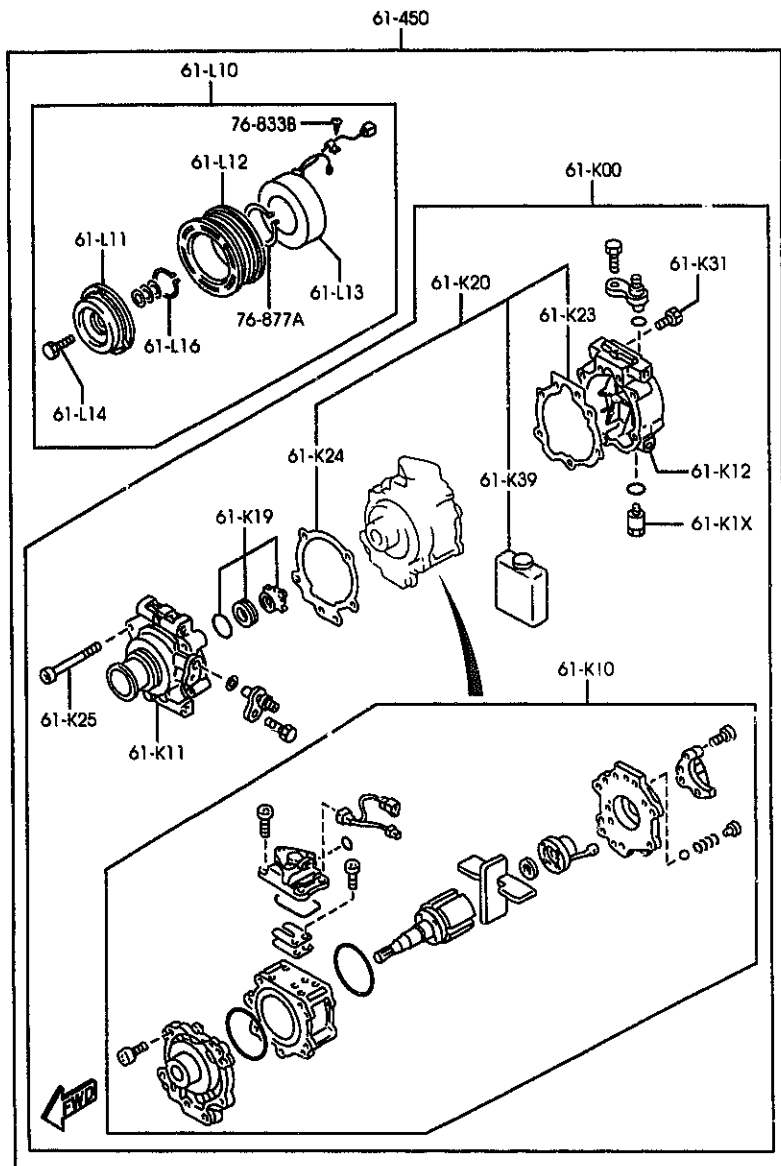

AUNA07

(1N07380)

6140A -2 \* AIR CONDITIONING COMPRESSOR COMPONENTS

PART NO.	QTY	MODEL/RESTRICTION	MODEL/RESTRICTION	MODEL/RESTRICTION	FROM-TO
61-L10	1	CLUTCH, MAGNET			
NA75-61-L10		(A)			
61-L11	1	ARMATURE, MAGNETIC CLUTCH			
NA75-61-L11		(A)			
61-L12	1	PULLEY, MAGNET CLUTCH			
NA75-61-L12		(A)			
61-L13	1	COIL, FIELD-MAGNET CLUTCH			
NA75-61-L13		(A)			
61-L14	1	BOLT, MAGNET CLUTCH			
F065-61-L14					
61-L16	1	RING, SNAP-MAGNET CLUTCH			
F065-61-L16					
61-450	1	COMPRESSOR			
NC10-61-450		(E)			
76-833B	1	WASHER			
B001-76-734					
76-877A	1	RING, SNAP			
B001-76-725					

CAT. AUNA07-05

2000-01

6150A AIR CONDITIONING COOLING UNIT

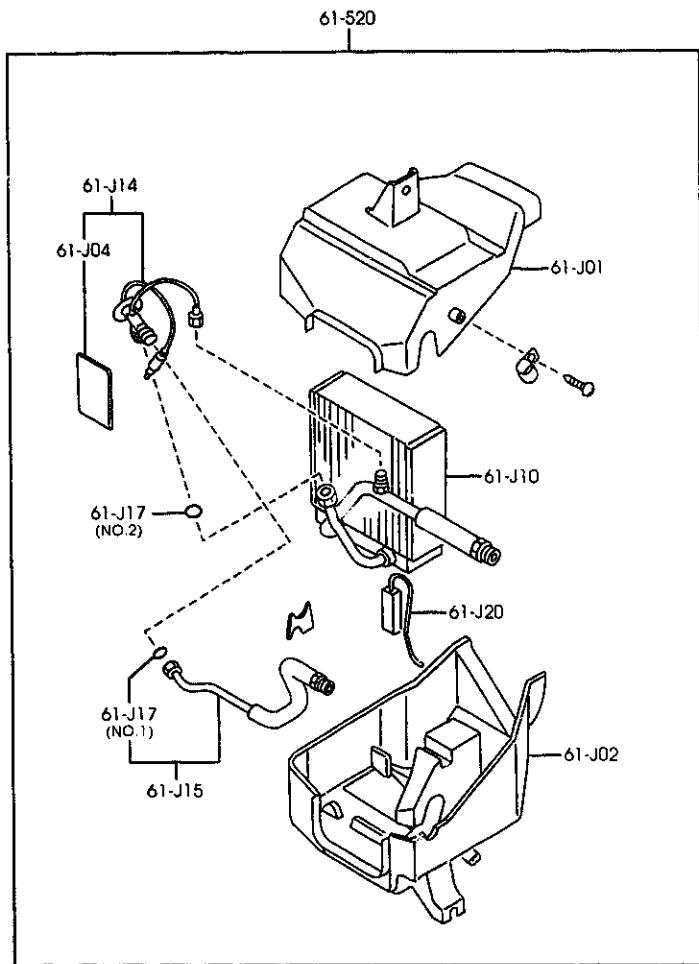

6150A -1 \* AIR CONDITIONING COOLING UNIT

PART NO.	QTY	MODEL/RESTRICTION	MODEL/RESTRICTION	MODEL/RESTRICTION	FROM-TO
61-J01 NA01-61-J01A	1	CASE 'A', COOLING UNIT (A)			
61-J02 NC10-61-J02	1	CASE 'B', COOLING UNIT (E)			
61-J04 NA01-61-J04	1	SEAL, COOLING UNIT (A)			
61-J10 NC10-61-J10	1	EVAPORATOR (E)			
61-J14 NC10-61-J14	1	VALVE, EXPANSION (E)			
61-J15 NC10-61-J15	1	PIPE, COOLING UNIT (E)			
61-J17 *LB51-61-J17	1	RING, 'O'-COOLING UNIT (E) (ILLUST. NO. 1)			
61-J17 *LB54-61-J17	1	(E) (ILLUST. NO. 2)			
61-J20 NC10-61-J20	1	THERMOSTAT, COOLING UNIT (E)			
61-520 NC10-61-520	1	UNIT, COOLING (E)			



AUNA07

(1N07880)

CAT. AUNA07-05

2030-01



6300A WINDOW GLASSES

6300A -1 \* WINDOW GLASSES

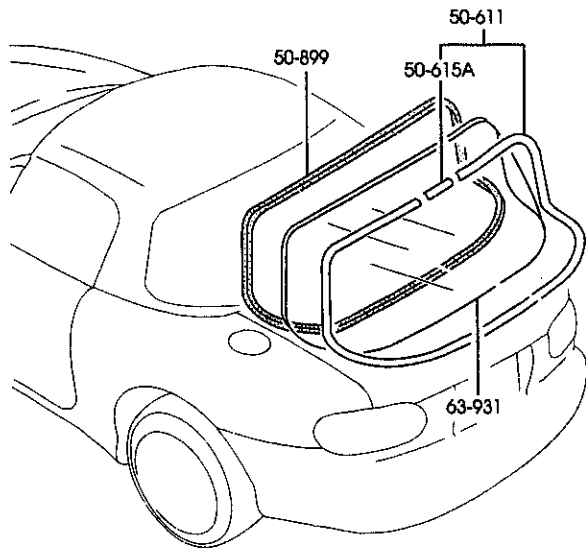
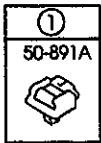
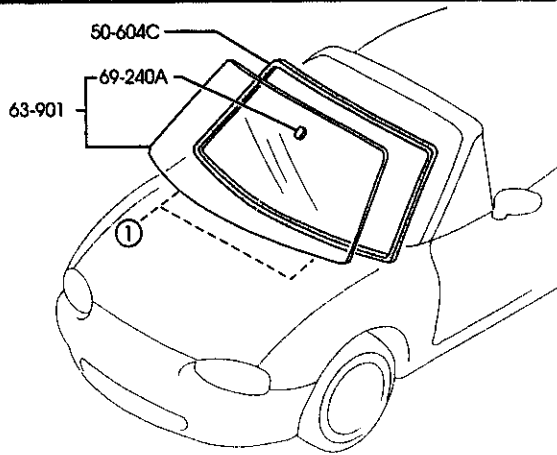

PART NO.	QTY	MODEL/RESTRICTION	MODEL/RESTRICTION	MODEL/RESTRICTION	FROM-TO
50-604C		DAM			
NA01-50-894A	1	L=3550MM			
GA7B-50-899	1	L=3960MM			
50-611		MOULD,RR.WINDOW			
NAV1-63-930	1	(W/DETACHABLE HARD TOP)			
50-615A		JOINT,BACK WINDOW MOULD			
NA01-63-934	1	(W/DETACHABLE HARD TOP)			
50-891A		SPACER,WINDOW			
E040-50-891	2	WHITE			
50-899		DAM,REAR-WIND.			
NA01-63-855	1	(W/DETACHABLE HARD TOP)			
63-901		GLASS,WINDSHIELD			
NC11-63-900	1				
63-931		GLASS,BACK WINDOW			
NB40-63-931	1	(W/DETACHABLE HARD TOP)			
69-240A		BASE,INTERIOR MIRROR			
BC1C-69-240	1				

AUNA07

(1N06580)

CAT. AUNA07-05

2000-01



6330A SUN ROOF

(1/2)

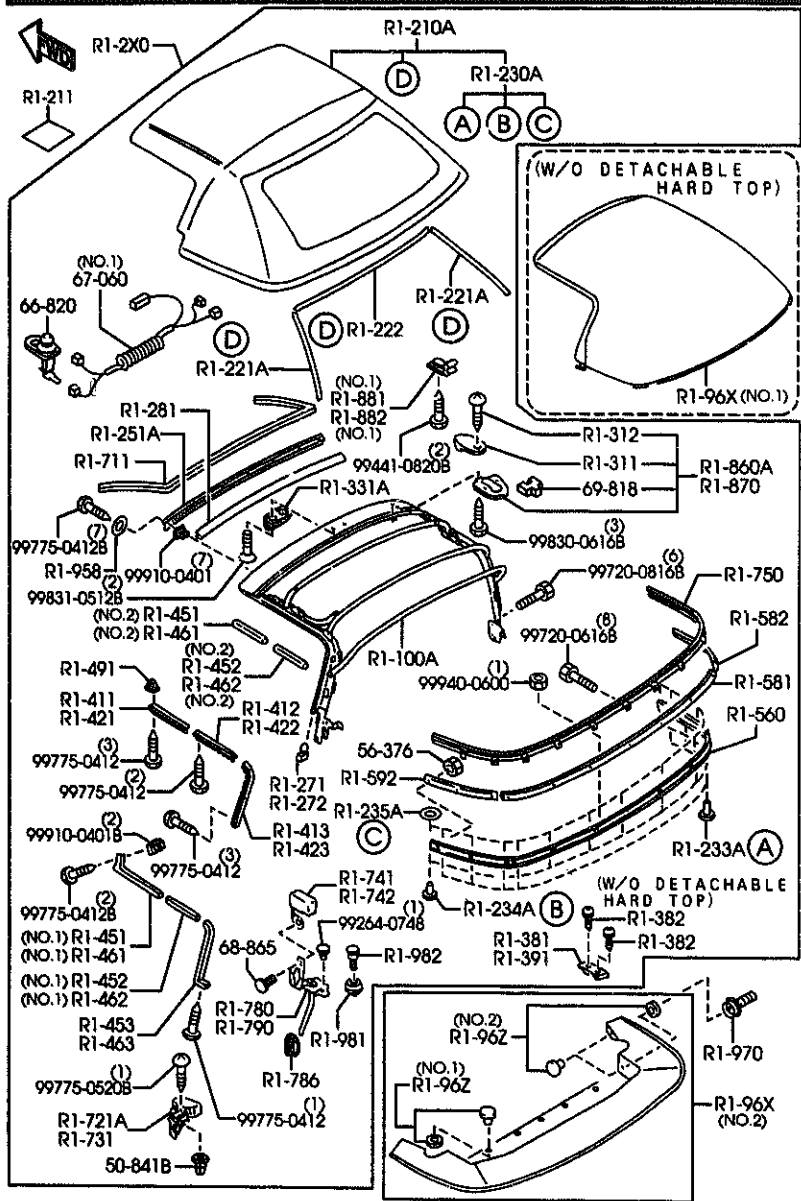

AUNA07

(1N06591)

6330A -1 SUN ROOF

PART NO.	QTY	MODEL/RESTRICTION	MODEL/RESTRICTION	MODEL/RESTRICTION	FROM-TO
+		R1-100A			
		LINK, SOFT TOP			
NC10-R1-100	1				-8907
A (NC10-R1-100A)					
NC10-R1-100A	1				8907-9701
NC10-R1-100B	1				9701-
+		R1-2X0			
		TOP, SOFT			
NC11-R1-020V	1	NON USA,			
44	INT-	NB2 BLUE			
66	INT-	NB0 NB7 BLACK			
* 82	INT-	NB6 BEIGE			
88	INT-	NB1 TAN			
NC10-R1-020T	1	(W/RR.WINDOW DEFOGGE R)			-8202
66	INT-	NB0 BLACK			
88	INT-	NB1 TAN			
NC10-R1-020U	1	(W/RR.WINDOW DEFOGGE R)			8202-8907
66	INT-	NB0 BLACK			
88	INT-	NB1 TAN			
NC10-R1-020V	1	(W/RR.WINDOW DEFOGGE R)			8907-9101
44	INT-	NB2 BLUE			
66	INT-	NB0 BLACK			
88	INT-	NB1 TAN			
NC10-R1-020W	1	(W/RR.WINDOW DEFOGGE R)			9101-9701
44	INT-	NB2 BLUE			
66	INT-	NB0 BLACK			
88	INT-	NB1 TAN			
NC20-R1-020B	1	(W/RR.WINDOW DEFOGGE R)			9701-
44	INT-	NB2 BLUE			
66	INT-	NB0 NB7 BLACK			
* 82	INT-	NB6 BEIGE			
88	INT-	NB1 TAN			
+		R1-210A			
		FABRIC, TOP-SOFT TOP			
8202 NB353*-106606 8907 NB353*-122394 9101 NB353*-126971 9701 NB353*-138751					

CAT. AUNA07-05

2000-01

(W/DETACHABLE HARD TOP)

R1-810C

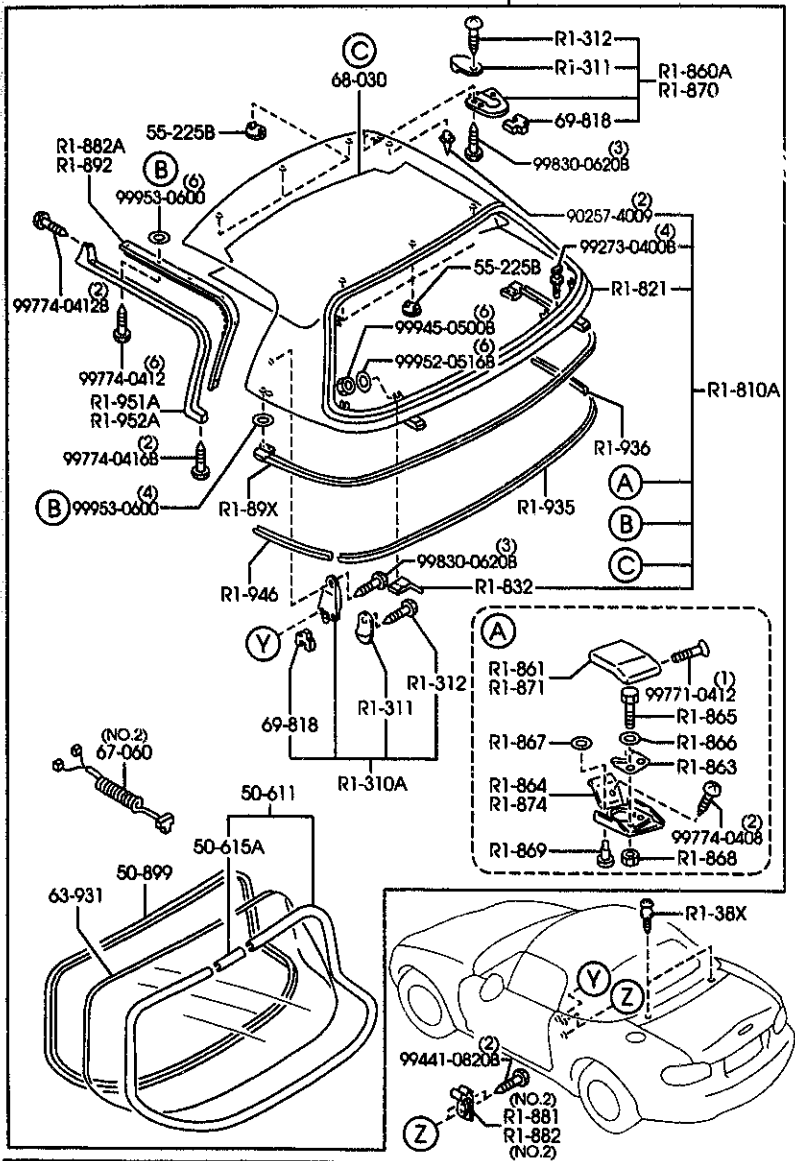

AUNA07

(1N06592)

PART NO.	QTY	MODEL/RESTRICTION	MODEL/RESTRICTION	MODEL/RESTRICTION	FROM-TO
CONT'D					
NC10-R1-210D	1	(W/RR.WINDOW DEFOGGER)			
44	INT-	NB2 BLUE			
66	INT-	NB0 NB7 BLACK			
* 82	INT-	NB6 BEIGE			
88	INT-	NB1 TAN			
NC11-R1-210C	1	NON USA,			
44	INT-	NB2 BLUE			
66	INT-	NB0 NB7 BLACK			
* 82	INT-	NB6 BEIGE			
88	INT-	NB1 TAN			
R1-211		CLOTH,REPAIR-TOP			
NAV1-R1-211	1	BLACK			
NAV2-R1-211	1	TAN			
NOV5-R1-211	1	BLUE			
R1-221A		PAD,SOFT TOP			
*NC10-R1-221	2				8806-
R1-222		PAD,SOFT TOP			
*NC10-R1-222	1				8806-
R1-230A		FASTENER SET,TOP CLOTH			
NA01-R1-230	1				
R1-233A		FASTENER,RAIN RAIL-SIDE			
NA01-R1-233	8				-9101
*NA01-R1-234	8				9101-
R1-234A		FASTENER,RAIN RAIL-REAR			
NA01-R1-234	7				-9101
*NA01-R1-234	5				9102-
R1-235A		WASHER,FASTENER-RAIN RAIL			
NA01-R1-235	15				-9101
*NA01-R1-235	13				9101-

9101 NB353M-126971

CAT. AUNA07-05

2000-01

6330A SUN ROOF

(1/2)

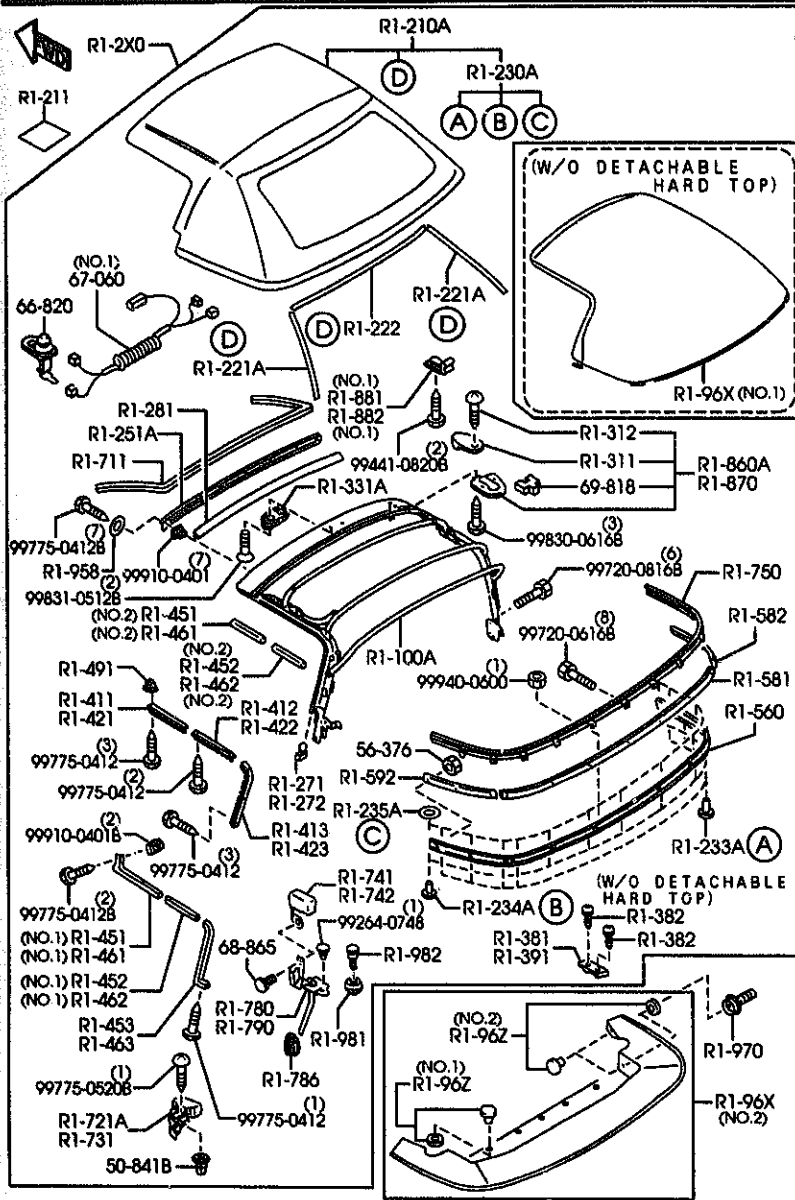

AUNA07

(1N06591)

6330A -3 SUN ROOF

PART NO.	QTY	MODEL/RESTRICTION	MODEL/RESTRICTION	MODEL/RESTRICTION	FROM-TO
† R1-251A †		PLATE(FRT),SET-ROOF PANEL			
NA01-R1-291 AN(NA01-R1-291A)	1				-9101
NA01-R1-291A	1				9101-
† R1-271 †		CLIP(R),FORM PLATE			
NA01-R1-271	1				
† R1-272 †		CLIP(L),FORM PLATE			
NA01-R1-272	1				
† R1-281 †		WELT,SEAMING-SOFT TOP			
NC10-R1-281	1				
† R1-310A †		LOCK,DETACHABLE TOP			
NA02-R1-310G	2	(W/DETACHABLE HARD TOP)			
† R1-311 †		CAP, TOP LOCK			
NA01-R1-311	2	(W/O DETACHABLE HARD TOP)			
NA01-R1-311	6	(W/DETACHABLE HARD TOP)			
† R1-312 †		SCREW, TOP LOCK			
NA01-R1-312	2	(W/O DETACHABLE HARD TOP)			
NA01-R1-312	6	(W/DETACHABLE HARD TOP)			
† R1-331A †		HANDLE,SOFT TOP			
NA01-R1-331	1				
† R1-38X †		HOOK,SOFT TOP-REAR DECK			
NA01-R1-38XB	2	(W/DETACHABLE HARD TOP)			
† R1-381 †		PLATE(R),HOOK-REAR DECK			
NA01-R1-381C AN(NA01-R1-381E)	1				-8201
NA01-R1-381E	1				8201-
† R1-382 †		SCREW,HOOK-REAR DECK			
8201 NB353M-106606 9101 NB353M-126971					

CAT. AUNA07-05

2000-01

(W/DETACHABLE HARD TOP)

R1-810C

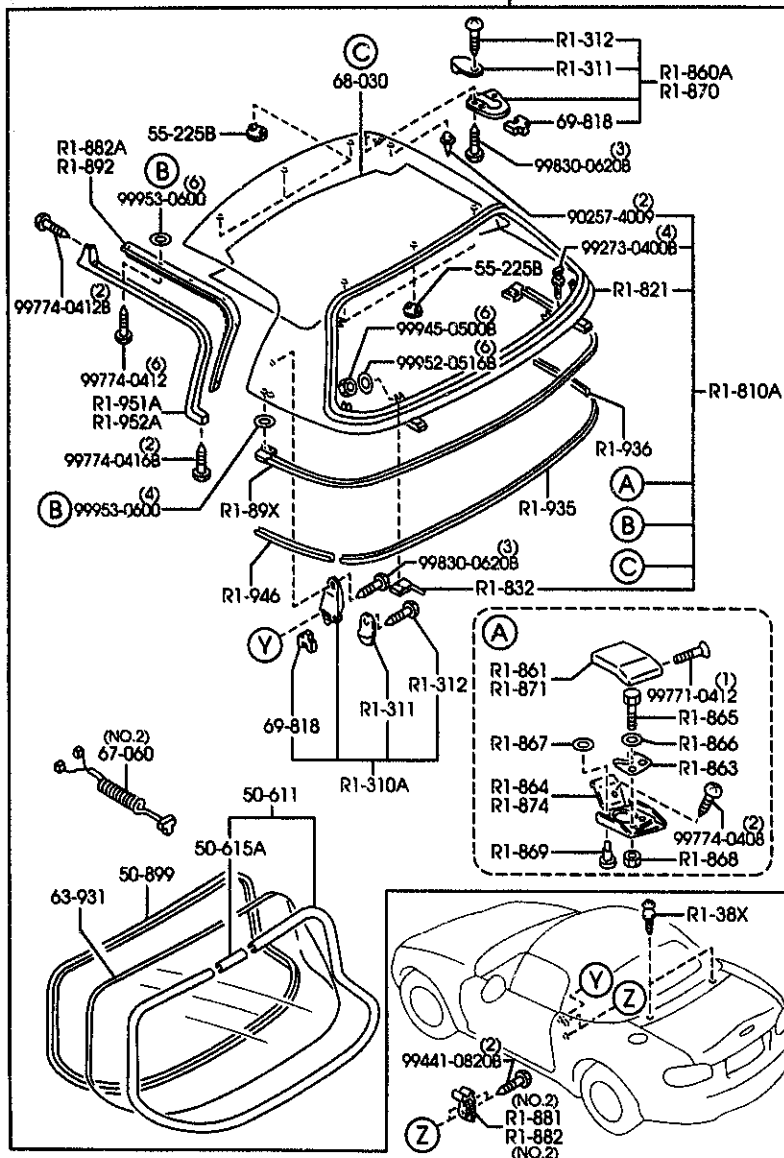

AUNA07

(1N06592)

PART NO.	QTY	MODEL/RESTRICTION	MODEL/RESTRICTION	MODEL/RESTRICTION	FROM-TO
CONT'D					
NA01-R1-382A	2	(W/DETACHABLE HARD TOP)			-8101
A (NA01-R1-382C)					
NA01-R1-382A	4	(W/O DETACHABLE HARD TOP)			-8101
A (NA01-R1-382C)					
NA01-R1-382C	2	(W/DETACHABLE HARD TOP)			8101-
NA01-R1-382C	4	(W/O DETACHABLE HARD TOP)			8101-
R1-391		PLATE(L),HOOK-REAR DECK			
NA01-R1-391C	1				-8201
AN(NA01-R1-391E)					
NA01-R1-391E	1				8201-
R1-411		RETAINER'A'(R),WTHSTP			
NA01-R1-461	1				
R1-412		RETAINER'B'(R),WTHSTP			
NA01-R1-462	1				
R1-413		RETAINER'C'(R),WTHSTP			
NA01-R1-463	1				
R1-421		RETAINER'A'(L),WTHSTP			
NA01-R1-471	1				
R1-422		RETAINER'B'(L),WTHSTP			
NA01-R1-472	1				
R1-423		RETAINER'C'(L),WTHSTP			
NA01-R1-473	1				
R1-451		WTHSTP NO.1(R),LINK			
NC10-R1-411C	1	(ILLUST. NO.1)			
NC10-R1-431B	1	(ILLUST. NO.2)			
R1-452		WTHSTP NO.2(R),LINK			
NC10-R1-412C	1	(ILLUST. NO.1)			
NC10-R1-432B	1	(ILLUST. NO.2)			-8202
A (NC10-R1-432C)					
NC10-R1-432C	1	(ILLUST. NO.2)			8202-8907
NC10-R1-432D	1	(ILLUST. NO.2)			8907-
8101	NB353#-102707				
8201	NB353#-106606				
8202	NB353#-106606				
8907	NB353#-122394				

CAT. AUNA07-05

2000-01

6330A SUN ROOF

(1/2)

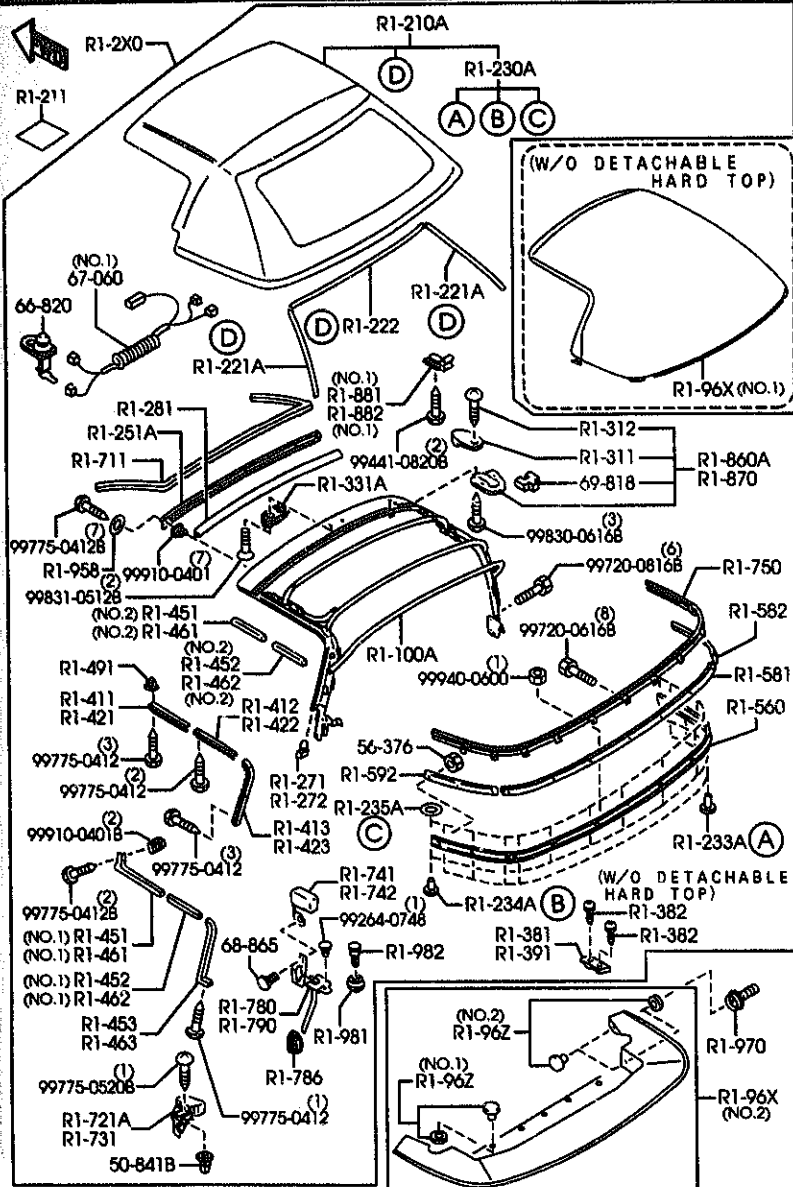

AUNA07

(1N06591)

6330A -5 SUN ROOF

PART NO.	QTY	MODEL/RESTRICTION	MODEL/RESTRICTION	MODEL/RESTRICTION	FROM-TO
† R1-453 † NC10-R1-413C	1	WTHSTP NO.3(R),LINK			
† R1-461 † NC10-R1-421C	1	WTHSTP NO.1(L),LINK (ILLUST. NO.1)			
† R1-462 † NC10-R1-441B	1	WTHSTP NO.2(L),LINK (ILLUST. NO.2)			
† R1-462 † NC10-R1-422C	1	WTHSTP NO.2(L),LINK (ILLUST. NO.1)			
† R1-462 † NC10-R1-442B A (NC10-R1-442C)	1	WTHSTP NO.2(L),LINK (ILLUST. NO.2)			-8202
† R1-462 † NC10-R1-442C	1	WTHSTP NO.2(L),LINK (ILLUST. NO.2)			8202-8907
† R1-462 † NC10-R1-442D	1	WTHSTP NO.2(L),LINK (ILLUST. NO.2)			8907-
† R1-463 † NC10-R1-423C	1	WTHSTP NO.3(L),LINK			
† R1-491 † NA01-R1-491	16	GROMMET,SCREW-RETAIN ER			
† R1-560 † NA01-R1-560D A (NA01-R1-560E)	1	RAIL,RAIN-SOFT TOP R EAR			-9101
† R1-560 † NA01-R1-560E	1	RAIL,RAIN-SOFT TOP R EAR			9101-
† R1-581 † NA01-R1-581C	1	PLATE(C),SET-TOP FAB RIC			
† R1-582 † NC10-R1-582A	1	PLATE(R),SET-TOP FAB RIC			
† R1-592 † NC10-R1-592A	1	PLATE(L),SET-TOP FAB RIC			
† R1-711 † NC10-R1-711B AN(NC10-R1-711C)	1	WTHSTP,FRONT HEADER			-8401
† R1-711 † NC10-R1-711C	1	WTHSTP,FRONT HEADER			8401-
† R1-721A † NC10-R1-721A	1	WTHSTP(R),CAB SIDE			-8106
8106 NB353X-102707					
8202 NB353X-106606					
8401 NB353X-114005					
8907 NB353X-122394					
9101 NB353X-126971					

CAT. AUNA07-05

2000-01

(W/DETACHABLE HARD TOP)

R1-810C

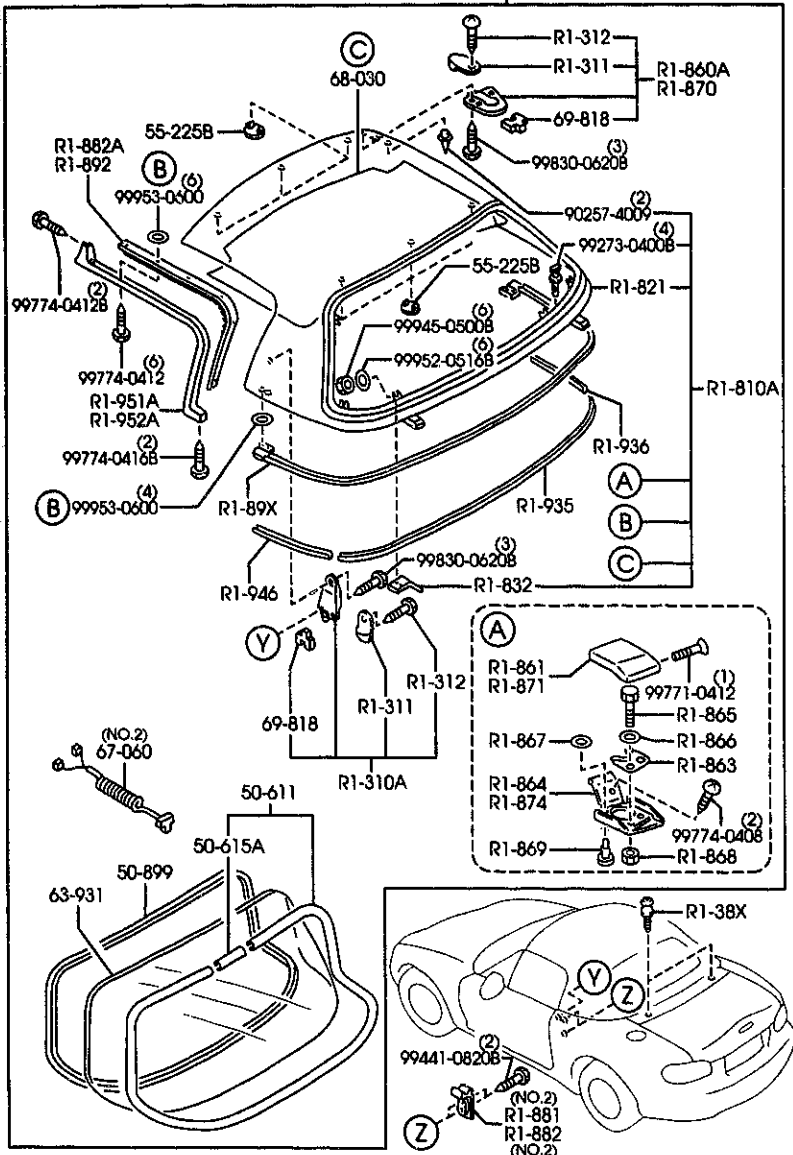

AUNA07

(1N06592)

PART NO.	QTY	MODEL/RESTRICTION	MODEL/RESTRICTION	MODEL/RESTRICTION	FROM-TO
CONT'D					
AN(NC10-R1-721B)					
NC10-R1-721B	1				8106-8A05
AN(NC10-R1-721C)					
NC10-R1-721C	1				8A05-
R1-731		WTHSTP(L), CAB SIDE			
NC10-R1-731A	1				-8106
AN(NC10-R1-731B)					
NC10-R1-731B	1				8106-8A05
AN(NC10-R1-731C)					
NC10-R1-731C	1				8A05-
R1-741		PROTR(R), MOULD-BELT LINE			
NA01-R1-741B	1				
R1-742		PROTR(L), MOULD-BELT LINE			
NA01-R1-742C	1				
R1-750		MOULD, BELTLINE-REAR			
NC10-R1-750	1				-7C10
AN(NC10-R1-750A)					
NC10-R1-750A	1				7C10-8130
AN(NC10-R1-750B)					
NC10-R1-750B	1				8130-8601
AN(NC10-R1-750C)					
NC10-R1-750C	1				8601-8C01
AN(NC10-R1-750D)					
NC10-R1-750D	1				8C01-
R1-780		COVER(R), DRAIN-SOFT TOP			
NC10-R1-780A	1				-7C13
AN(NC10-R1-780C)					
NC10-R1-780C	1				7C13-7C15
A (NC10-R1-780D)					
NC10-R1-780D	1				7C15-8106
AN(NC10-R1-780E)					
NC10-R1-780E	1				8106-9805
AN(NC10-R1-780F)					
NC10-R1-780F	1				9805-
R1-786		GROMMET, DRAIN HOSE-TOP			
NA01-R1-786A	2				
7C10 NB353*-100409		9805 NB353*-140094			
7C13 NB353*-100845					
7C15 NB353*-100927					
8106 NB353*-102707					
8130 NB353*-106372					
8601 NB353*-119466					
8A05 NB353*-122780					
8C01 NB353*-124914					

CAT. AUNA07-05

2000-01



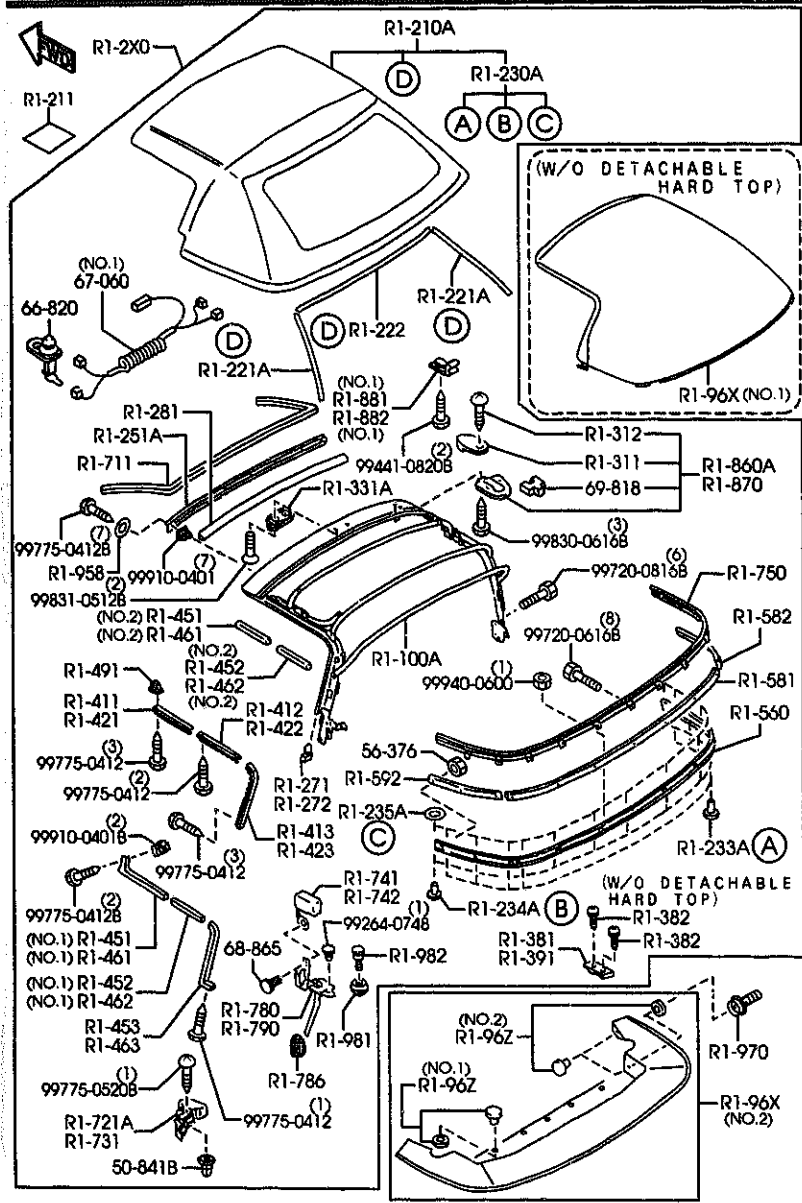

AUNA07

(1N06591)

PART NO.	QTY	MODEL/RESTRICTION	MODEL/RESTRICTION	MODEL/RESTRICTION	FROM-TO
R1-790	1	COVER(L), DRAIN-SOFT TOP			-7C13
NC10-R1-790A AN(NC10-R1-790C)	1				7C13-7C15
NC10-R1-790C A (NC10-R1-790D)	1				7C15-8106
NC10-R1-790D AN(NC10-R1-790E)	1				8106-9805
NC10-R1-790E AN(NC10-R1-790F)	1				9805-
R1-810A	1	PANEL, ROOF			
NC10-R1-82XB	1	(W/DETACHABLE HARD TOP)			
PT	EXT-	PT CHAST WHITE			
PZ	EXT-	PZ A3F BRILLIANT BLACK			
SU	EXT-	SU A3E CLASSIC RED			
* 17	EXT-	23E ARTVIN RED MC			
46	EXT-	18J GRACE GREEN MC			
56	EXT-	18K EVOLUTION ORANGE MC			
57	EXT-	12K TWILIGHT BLUE			
92	EXT-	18G HIGHLIGHT SILVER M			
R1-810C	1	ROOF, DETACHABLE TOP			
NC10-R1-810J	1	(W/DETACHABLE HARD TOP)			
PT	EXT-	PT CHAST WHITE			
PZ	EXT-	PZ A3F BRILLIANT BLACK			
SU	EXT-	SU A3E CLASSIC RED			
* 17	EXT-	23E ARTVIN RED MC			
40	EXT-	20P INNOCENT BLUE MC			
46	EXT-	18J NEW GREEN M			
56	EXT-	18K NEW ORANGE MC			
57	EXT-	12K TWILIGHT BLUE			
92	EXT-	18G HIGHLIGHT SILVER M			
7C13	NB353*-100845				
7C15	NB353*-100927				
8106	NB353*-102707				
9805	NB353*-140094				

CAT. AUNA07-05

2000-01

(W/DETACHABLE HARD TOP)

R1-810C

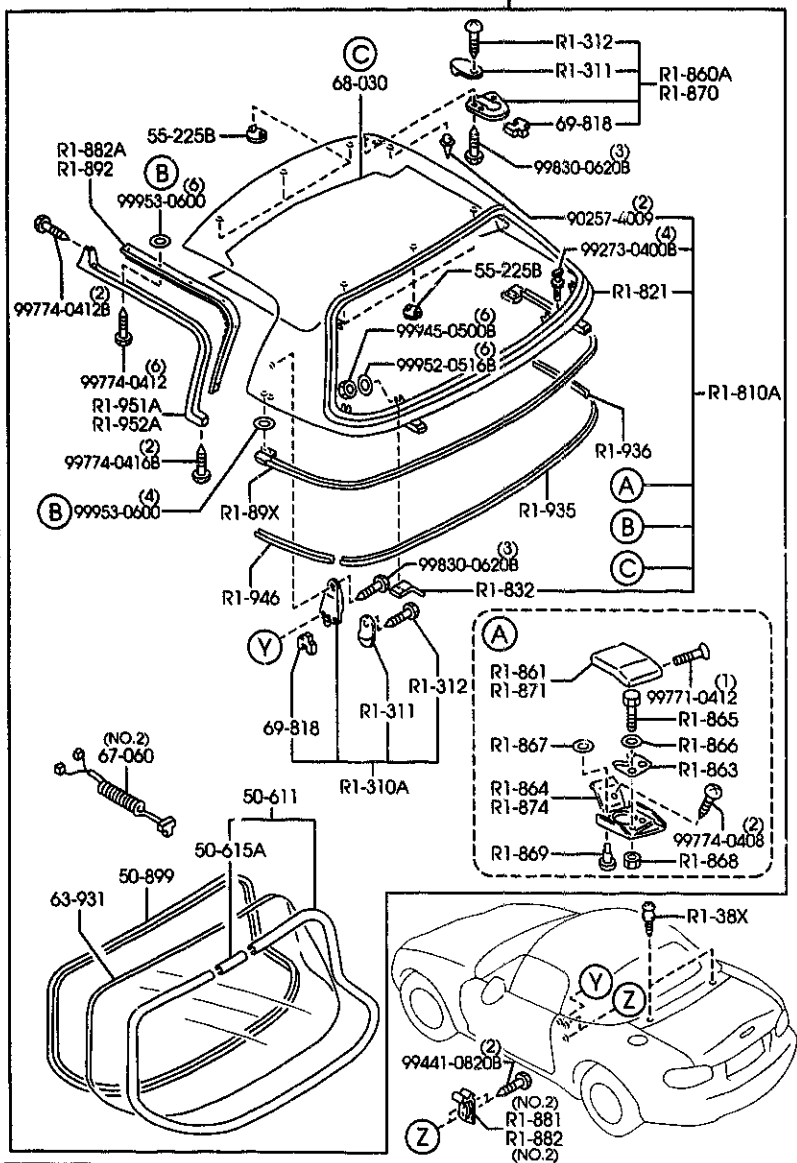

AUNA07

(1N06592)

PART NO.	QTY	MODEL/RESTRICTION	MODEL/RESTRICTION	MODEL/RESTRICTION	FROM-TO
R1-821 NA01-R1-821D	1	PANEL, OUTER-D. TOP (W/DETACHABLE HARD TOP)			
R1-832 NC10-R1-832	1	PLATE, CUSHION-D. TOP (FOR RIGHT) (W/DETACHABLE HARD TOP)			
R1-833 NC10-R1-833	1	(FOR LEFT) (W/DETACHABLE HARD TOP)			
R1-860A NA01-R1-310G	1	LOCK(R), TOP (W/O DETACHABLE HARD TOP)			
R1-861 NA01-R1-861	2	(W/DETACHABLE HARD TOP)			
R1-861 NA01-R1-861	1	COVER(R), DECK LOCK (W/DETACHABLE HARD TOP)			
R1-863 NA01-R1-863	2	PLATE, DECK LOCK (W/DETACHABLE HARD TOP)			
R1-864 NA01-R1-864	1	SHEET(R), DECK LOCK (W/DETACHABLE HARD TOP)			
R1-865 NA01-R1-865	4	BOLT, DECK LOCK (W/DETACHABLE HARD TOP)			
R1-866 NA01-R1-866	4	WASHER*A*, DECK LOCK (W/DETACHABLE HARD TOP)			
R1-867 NA01-R1-867	2	WASHER*B*, DECK LOCK (W/DETACHABLE HARD TOP)			
R1-868 NA01-R1-868	4	NUT, DECK LOCK (W/DETACHABLE HARD TOP)			

CAT. AUNA07-05

2000-01



(W/DETACHABLE HARD TOP)

R1-810C

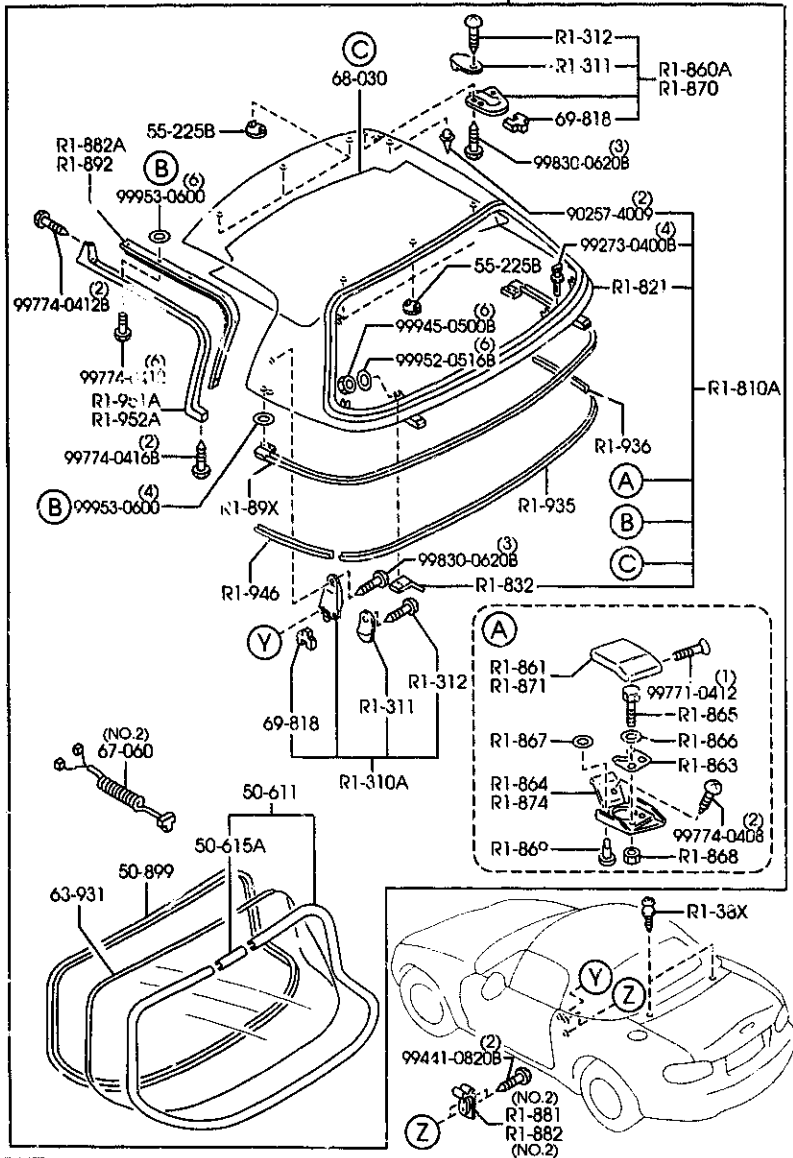

AUNA07

(1N06592)

PART NO.	QTY	MODEL/RESTRICTION	MODEL/RESTRICTION	MODEL/RESTRICTION	FROM-TO
R1-935		PROTECTOR(C),EDGE-D. TOP (W/DETACHABLE HARD TOP)			
NA01-R1-935B	1				
R1-936		PROTECTOR(R),EDGE-D. TOP (W/DETACHABLE HARD TOP)			
NA01-R1-936A	1				
R1-946		PROTECTOR(L),EDGE-D. TOP (W/DETACHABLE HARD TOP)			
NA01-R1-946A	1				
R1-951A		WTHSTP(R),ROOF PANEL (W/DETACHABLE HARD TOP)			
NC10-R1-881D	1				
R1-952A		WTHSTP(L),ROOF PANEL (W/DETACHABLE HARD TOP)			
NC10-R1-891D	1				
R1-958		WASHER,HOOK*A*8*B*			
B235-R1-958A	7				
R1-96X		COVER, TOP FABRIC (ILLUST. NO.1) (W/D DETACHABLE HARD TOP)			
NA01-R1-96XD	1				
NC10-R1-960B	1	(ILLUST. NO.2)			-8522
21	INT-	NB1 TAN			
66	INT-	NB0 BLACK			
NC10-R1-960C	1	(ILLUST. NO.2)			8522-
21	INT-	NB1 TAN			
53	INT-	NB2 BLUE			
66	INT-	NB0 BLACK			
* 80	INT-	NB6 NB7 BEIGE			
R1-96Z		HOOK, TOP BOOT (ILLUST. NO.1)			
NA01-R1-96Z	5				
00	INT-	NB0 BLACK			
75	INT-	NB1 NB2 NB6 NB7 SILVER			
NC10-R1-96Z	4	(ILLUST. NO.2)			
8522 NB353*-118501					

CAT. AUNA07-05

2000-01



(W/DETACHABLE HARD TOP) R1-810C

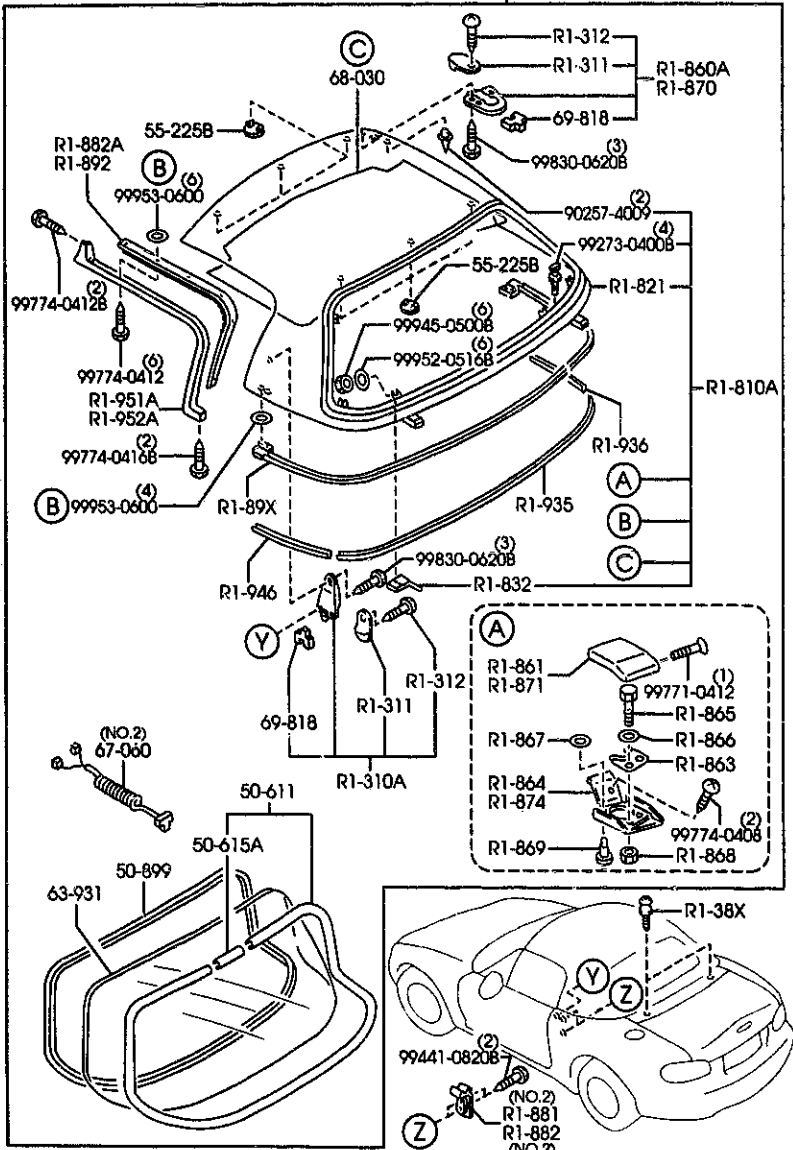

AUNA07

(1N06592)

PART NO.	QTY	MODEL/RESTRICTION	MODEL/RESTRICTION	MODEL/RESTRICTION	FROM-TO
67-060		HARNES NO.2,REAR			
NC11-67-060A	1	(ILLUST. NO.2) (W/DETACHABLE HARD T OP)			
NC10-67-060C	1	(ILLUST. NO.1) (W/RR.WINDOW DEFOGGE R)			-9701
NC10-67-060D	1	(ILLUST. NO.1) (W/RR.WINDOW DEFOGGE R)			9701-
68-030		CEILING,TOP			
N007-68-031	1	(W/DETACHABLE HARD T OP)			9601-
00	INT-	NB0 NB1 NB2 NB6 NB7 BLACK			
68-865		FASTENER			
G032-68-865A	2				
00	INT-	NB0 NB1 NB2 NB6 NB7 BLACK			
69-818		PAD			
NA01-R1-313B	2	(W/D DETACHABLE HARD TOP)			
NA01-R1-313B	6	(W/DETACHABLE HARD T OP)			

9601 NB353M-138251  
9701 NB353M-138751

CAT. AUNA07-05

2000-01

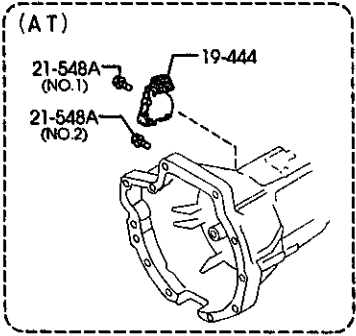
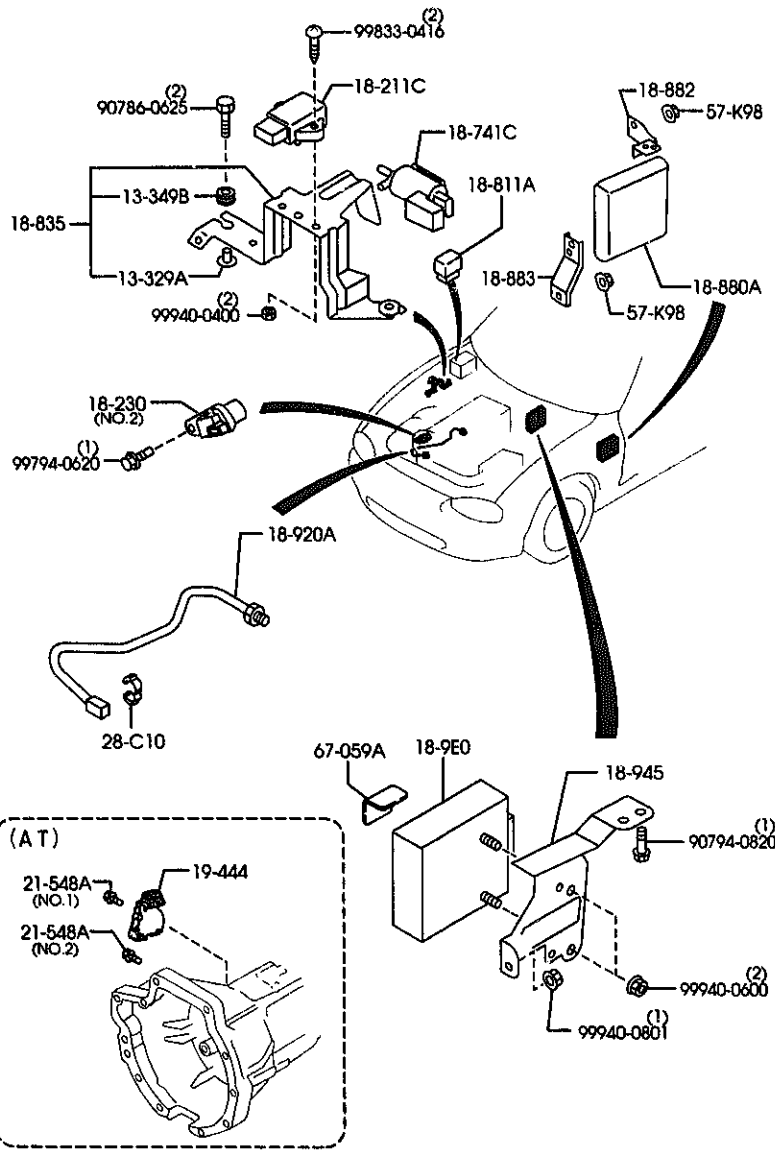

AUNA07

(1N03691)

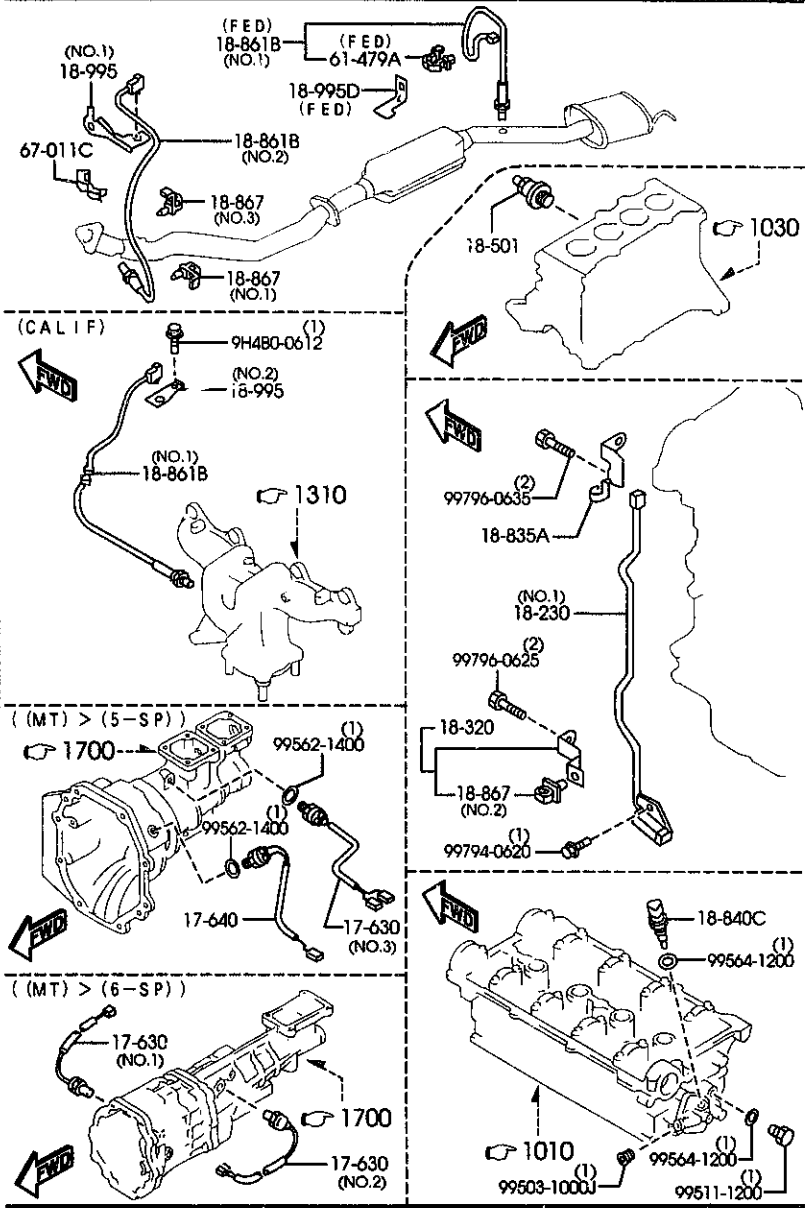

AUNA07

(1N03692)

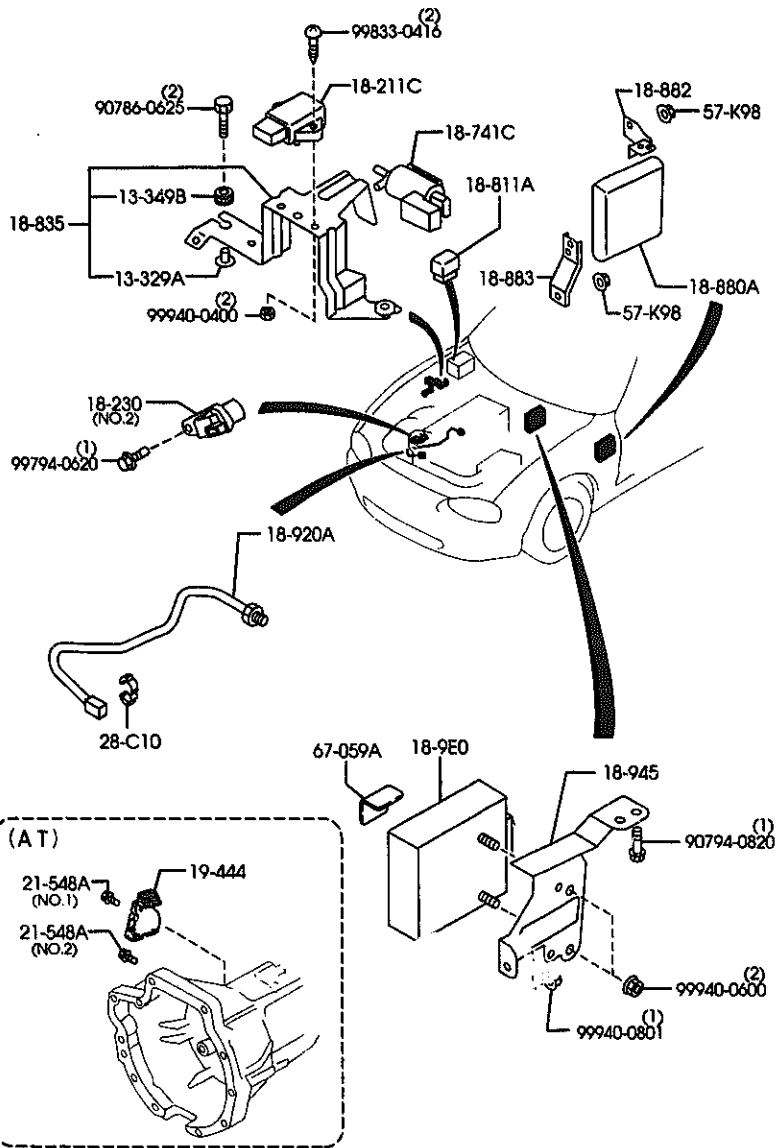

AUNA07

(1N03691)

PART NO.	QTY	MODEL/RESTRICTION	MODEL/RESTRICTION	MODEL/RESTRICTION	FROM-TO
13-329A		SPACER,FUEL FILTER			
B657-13-329	2				
13-349B		INSULATOR			
B657-13-349	2				
17-650		SWITCH			
Y601-17-640	1	(ILLUST. NO.1) (MT)>(6-SP)			
Y602-17-640	1	(ILLUST. NO.2) (MT)>(6-SP)			
6118-17-640B	1	(ILLUST. NO.3) (MT)>(5-SP)			
17-640		SWITCH,BACK UP LAMP			
M507-17-640	1	((MT)>(5-SP)			
18-211C		SENSOR,BOOST			
BP4W-18-211	1				
18-230		SENSOR,CRANKSHAFT POS ST.			
BP4W-18-221B	1	(ILLUST. NO.1)			
BP4W-18-230	1	(ILLUST. NO.2)			
18-320		BRACKET			
BP4W-18-28YA	1				
18-501		SWITCH,OIL PRESSURE			
B367-18-501	1				
18-741C		VALVE,SOLENOID			
BP4Y-18-741	1				
18-811A		RELAY,CONTROL			
B584-18-811	1				
18-835		BRACKET,WIRE CLIP-OX YGEN			
BP4W-18-835A	1				
18-835A		BRACKET			
BP4Y-18-835A	1				

CAT. AUNA07-05

2000-01



6600A ENGINE SWITCHES & RELAYS

(2/2)

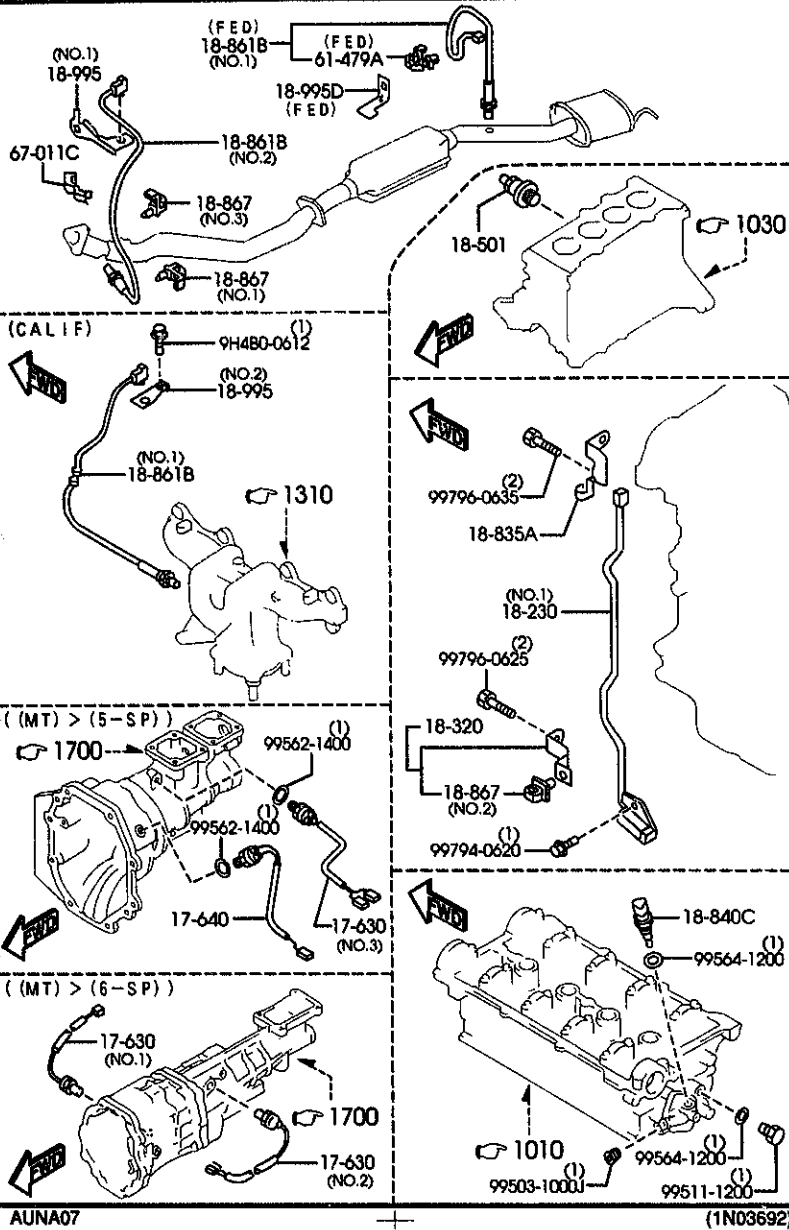

6600A -2 ENGINE SWITCHES & RELAYS

PART NO.	QTY	MODEL/RESTRICTION	MODEL/RESTRICT'ON	MODEL/RESTRICTION	FROM-TO
18-840C		SENSOR,TEMP.-ENG.COOLANT			
KLK1-18-840	1				
18-861B		SENSOR,OXYGEN			
MBP3B-18-86Z	1	(ILLUST. NO.1) (FED)			
BP4X-18-861A	1	(ILLUST. NO.2)			
BP4Y-18-861C	1	(ILLUST. NO.1) (CALIF)			
18-867		CLIP			
BPE8-18-867A	1	(ILLUST. NO.1)			
B367-18-867	1	(ILLUST. NO.2)			
G607-18-867	1	(ILLUST. NO.3)			
18-880A		MODULE,POWERTRAIN CONTROL			
BP4W-18-881A (BP4W-18-881B)	1	((FED))>(MT)			-7C03
BP4X-18-881A (BP4X-18-881B)	1	((FED))>(AT)			-7C03
BP4Y-18-881A (BP4Y-18-881B)	1	((CALIF))>(MT)			-7C03
BP4Z-18-881A (BP4Z-18-881B)	1	((CALIF))>(AT)			-7C03
BP4W-18-881B AN(BP4W-18-881C)	1	((FED))>(MT)			7C03-8121
BP4X-18-881B AN(BP4X-18-881C)	1	((FED))>(AT)			7C03-8121
BP4Y-18-881B A (BP4Y-18-881C)	1	((CALIF))>(MT)			7C03-8121
BP4Z-18-881B A (BP4Z-18-881C)	1	((CALIF))>(AT)			7C03-8121
BP4W-18-881C	1	((FED))>(MT)			8121-9701
BP4X-18-881C	1	((FED))>(AT)			8121-9701
BP4Y-18-881C	1	((CALIF))>(MT)			8121-9701
BP4Z-18-881C	1	((CALIF))>(AT)			8121-9701
BP5R-18-881	1	((FED))>(MT)			9701-
BP5S-18-881	1	((FED))>(AT)			9701-
BP5T-18-881	1	((CALIF))>(MT)			9701-
BP5U-18-881	1	((CALIF))>(AT)			9701-
7C03 NB553M-10063 8121 NB553M-105246 9701 NB553M-138751					

CAT. AUNA07-85

2000-01

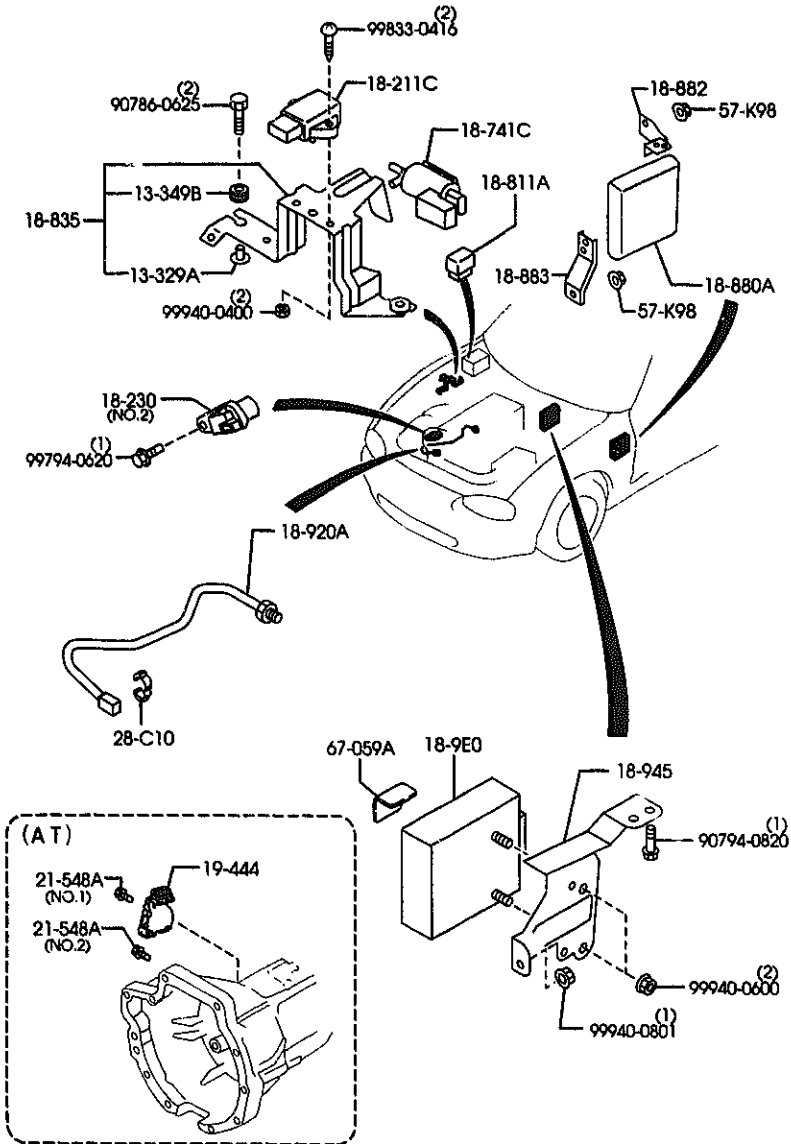

AUNA07

(1N03691)

PART NO.	QTY	MODEL/RESTRICTION	MODEL/RESTRICTION	MODEL/RESTRICTION	FROM-TO
18-882		BRACKET, CONTROL UNIT			
BP4W-18-882	1				
18-883		BRACKET, CONTROL UNIT			
BP4W-18-883	1				
18-9E0		MODULE, PWT. CONT. - A/T			
BP4X-18-9E1C A (BP4X-18-9E1D)	1 (AT)				-8624
BP4X-18-9E1D AN (BP4X-18-9E1E)	1 (AT)				8624-9712
BP4X-18-9E1E	1 (AT)				9712-
18-920A		SENSOR, KNOCK			
JE83-18-921A	1				
18-945		BRACKET, CONT. UNIT			
BP5B-18-945A	1 (AT)				
18-995		CLIP			
BPE8-18-998B	1 (ILLUST. NO.1)				
BP4Y-18-998A	1 (ILLUST. NO.2) (CALIF)				
18-995D		BRACKET, COUPLER-02 S ENSOR (FED)			
BP51-18-998B	1				
19-444		SWITCH, INHIBITOR			
BV8B-19-444	1 (AT)				
21-548A		BOLT			
BV8B-21-548	1 (ILLUST. NO.1) (AT)				
S801-21-548	1 (ILLUST. NO.2) (AT)				
28-C10		BAND, PIPE			
JE48-18-868	1				
57-K98		NUT			
FC66-57-K98	2				

8624 NB353M-120710  
9712 NB353M-158810

CAT. AUNA07-05

2000-01

6600A ENGINE SWITCHES & RELAYS

(2/2)

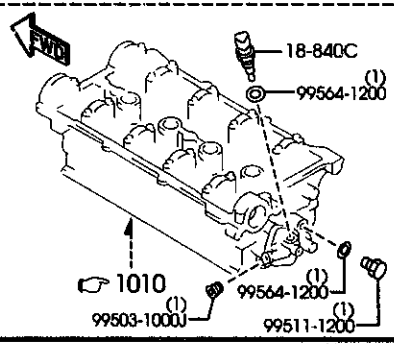
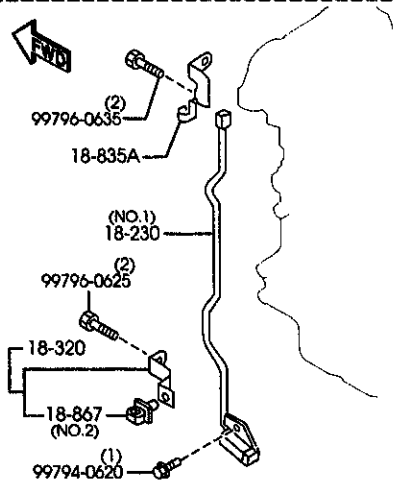
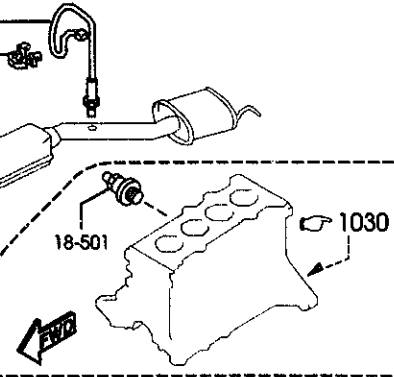
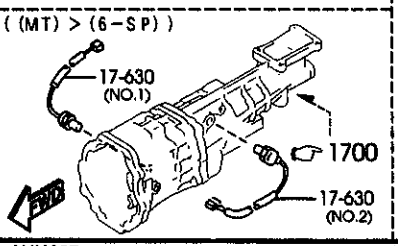
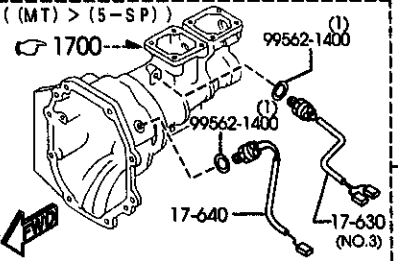
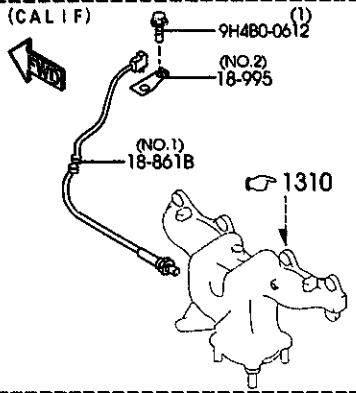
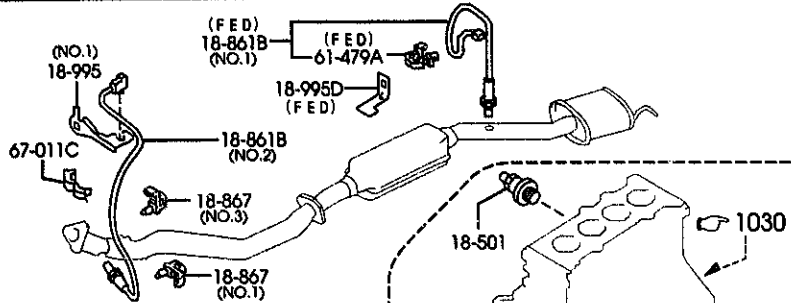

AUNA07

(1N03692)

6600A -4 \* ENGINE SWITCHES & RELAYS

PART NO.	QTY	MODEL/RESTRICTION	MODEL/RESTRICTION	MODEL/RESTRICTION	FROM-TO
61-479A		CLIP			
UB39-61-479A	1	(FED)			
67-011C		CLIP			
E356-18-141	1				
67-059A		PROTECTOR			
S001-67-153	1	(AT)			

CAT. AUNA07-05

2000-01

6610A DASHBOARD SWITCHES

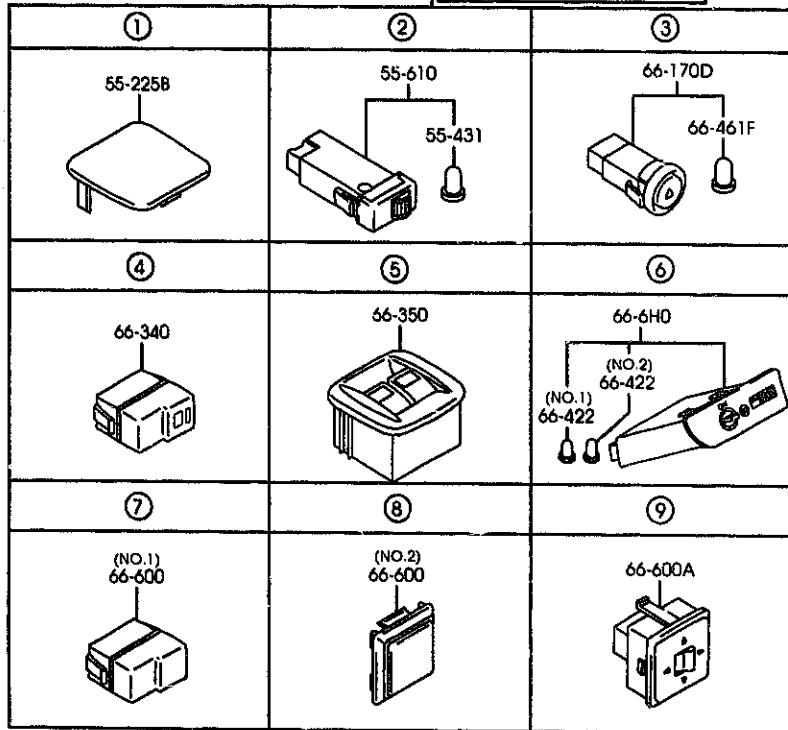
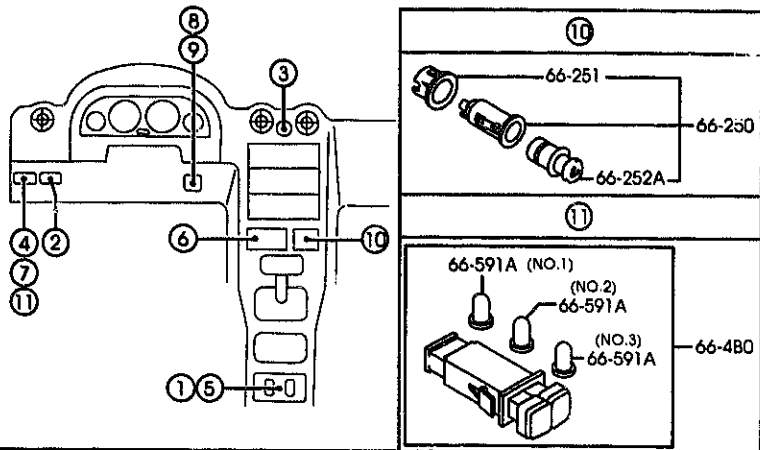

AUNA07

(1N03520)

6610A -1 DASHBOARD SWITCHES

PART NO.	QTY	MODEL/RESTRICTION	MODEL/RESTRICTION	MODEL/RESTRICTION	FROM-TO
55-225B	1	COVER, HOLE			
NC10-55-225B	1	(W/O POWER WIND.)			-8817
02	INT-	NB0 NB2 BLACK			
21	INT-	NB1 TAN			
NC10-55-225C	1	(W/O POWER WIND.)			8817-
02	INT-	NB0 NB2 BLACK			
21	INT-	NB1 TAN			
* 80	INT-	NB6 BEIGE			8908-
55-431	1	BULB, RESISTOR			
BR70-55-431	1				
55-610	1	RESISTOR, PANEL LIGHT			
BR70-55-490	1				
66-170D	1	SWITCH, HAZARD			
NC10-66-4HD	1				
66-250	1	LIGHTER, CIGAR			
G13H-66-250	1				
66-251	1	RING, ILLUMINATION			
B001-66-251	1				
66-252A	1	PLUG, CIGAR LIGHTER			
C001-66-252	1				
66-340	1	SWITCH, MAIN			
NC11-66-340	1	(W/AUTO CRUISE. CONT.)			-8C01
66-350	1	SWITCH, POWER WINDOW			
NC11-66-350B	1	(W/POWER WIND.)			
02	INT-	NB0 NB2 BLACK			
21	INT-	NB1 TAN			
* 80	INT-	NB6 BEIGE			
66-480	1	SWITCH, FOG-FRONT			
NC10-66-480A	1				8C01-
8817 NB353M-121495 8908 NB353M-122409 8C01 NB353M-124914					

CAT. AUNA07-05

2000-01

6610A DASHBOARD SWITCHES

6610A -2 \* DASHBOARD SWITCHES

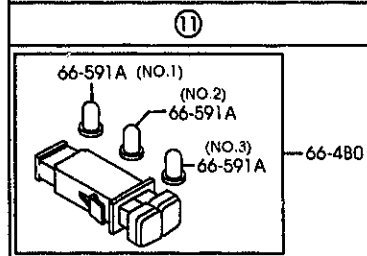
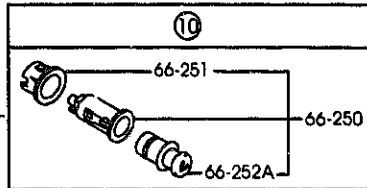
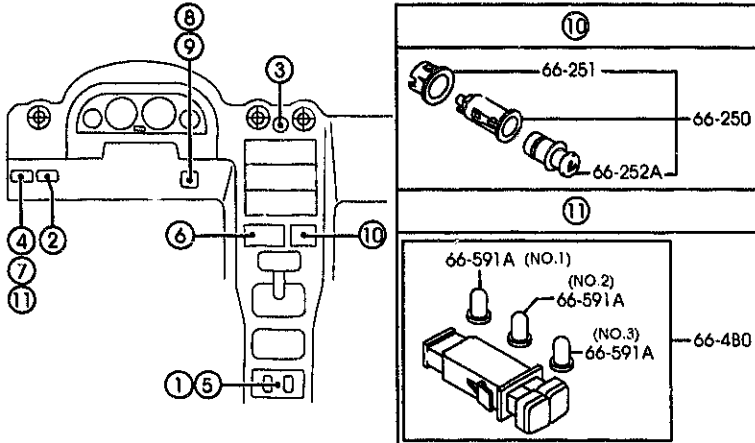

① 55-225B 	② 55-610 55-431 	③ 66-170D 66-461F 
④ 66-340 	⑤ 66-350 	⑥ 66-6HD (NO.2) 66-422 (NO.1) 66-422 
⑦ (NO.1) 66-600 	⑧ (NO.2) 66-600 	⑨ 66-600A 

PART NO.	QTY	MODEL/RESTRICTION	MODEL/RESTRICTION	MODEL/RESTRICTION	FROM-TO
66-422		BULB			
NC10-66-461	1	(ILLUST. NO.1)			
NC11-66-461	1	(ILLUST. NO.2)			
66-461F		BULB, SWITCH-HAZARD			
B455-61-C95	1				
66-591A		BULB			
NC10-66-581	1	(ILLUST. NO.1)			8C01-
NC11-66-581	1	(ILLUST. NO.2)			8C01-
NC12-66-581	1	(ILLUST. NO.3)			8C01-
66-6HD		SWITCH, CUT OFF-AIR BAG			
NC10-66-6H0B	1				
66-600		COVER, HOLE			
B481-55-225	1	(ILLUST. NO.1) (W/D AUTO CRUISE CONTROL)			
D002-55-225	1	(ILLUST. NO.2) (MANUAL TYPE DR MIRROR)			
66-600A		SWITCH, RMT. MIRROR			
GJ84-66-600A	1	(ELECT. TYPE DR MIRROR)			

8C01 N8353\*-124914

AUNA07

(1N03520)

CAT. AUNA07-05

2000-01

6611A COMBINATION SWITCH

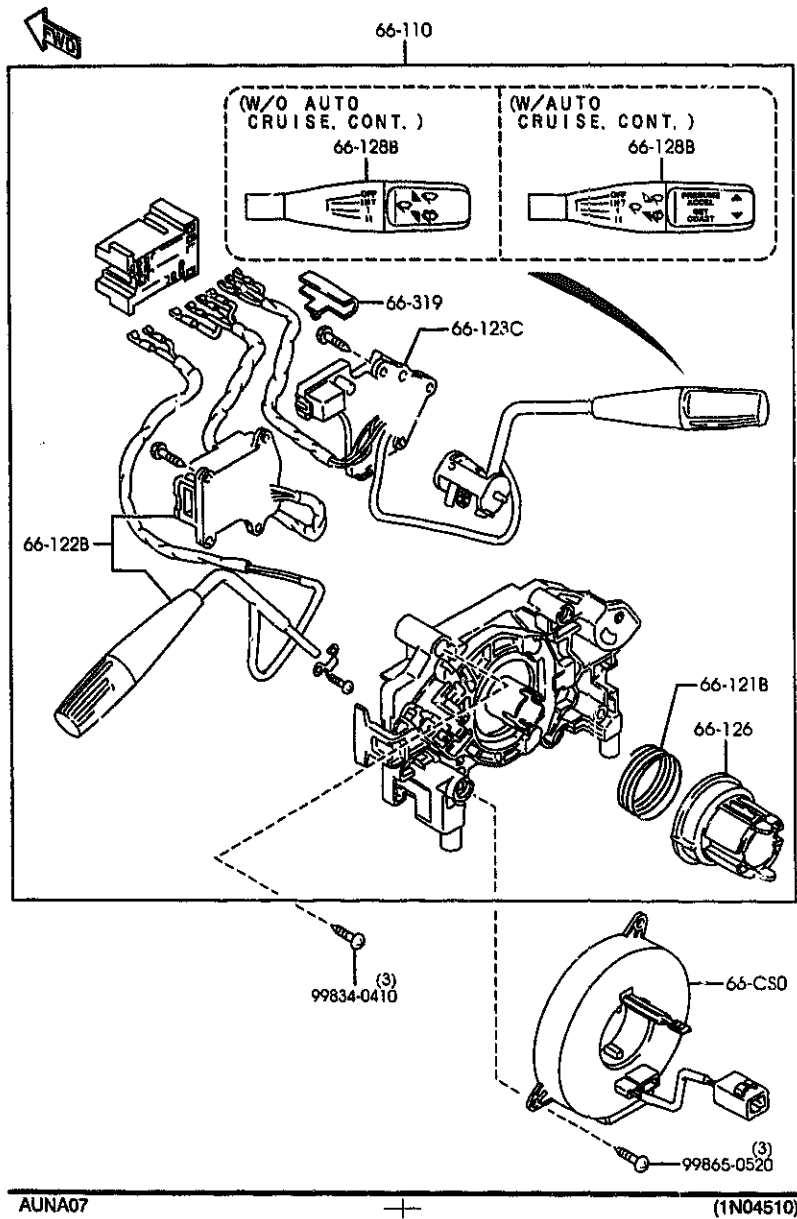

AUNA07

(1N04510)

6611A -1 \* COMBINATION SWITCH

PART NO.	QTY	MODEL/RESTRICTION	MODEL/RESTRICTION	MODEL/RESTRICTION	FROM-TO
66-CS0		SPRING,CLOCK			
GE8C-66-CS0A	1	TOKAI RIKI			
66-110		SWITCH,COMBINATION			
NC10-66-120A	1	(W/O AUTO CRUISE.CON T.)			
NC11-66-120A	1	(W/AUTO CRUISE.CONT.)			
66-121B		SPRING,CANCEL CAM			
H384-66-121	1				
66-122B		SWITCH,LIGHT & TURN			
NC11-66-122	1				
66-123C		UNIT,WIPER-COMB. SWI TCH			
NC10-66-135	1	(W/O AUTO CRUISE.CON T.)			
66-126		CAM,CANCEL-COMB. SW.			
NC11-66-126	1				
66-128B		LEVER,WIPER-COMB. SWI TCH			
NC10-66-128	1	(W/O AUTO CRUISE.CON T.)			
NC11-66-128	1	(W/AUTO CRUISE.CONT.)			
66-319		CLIP			
NC11-66-139	1				

CAT. AUNA07-05

2000-01

6630A BODY RELAYS & UNIT

6630A -1 BODY RELAYS & UNIT

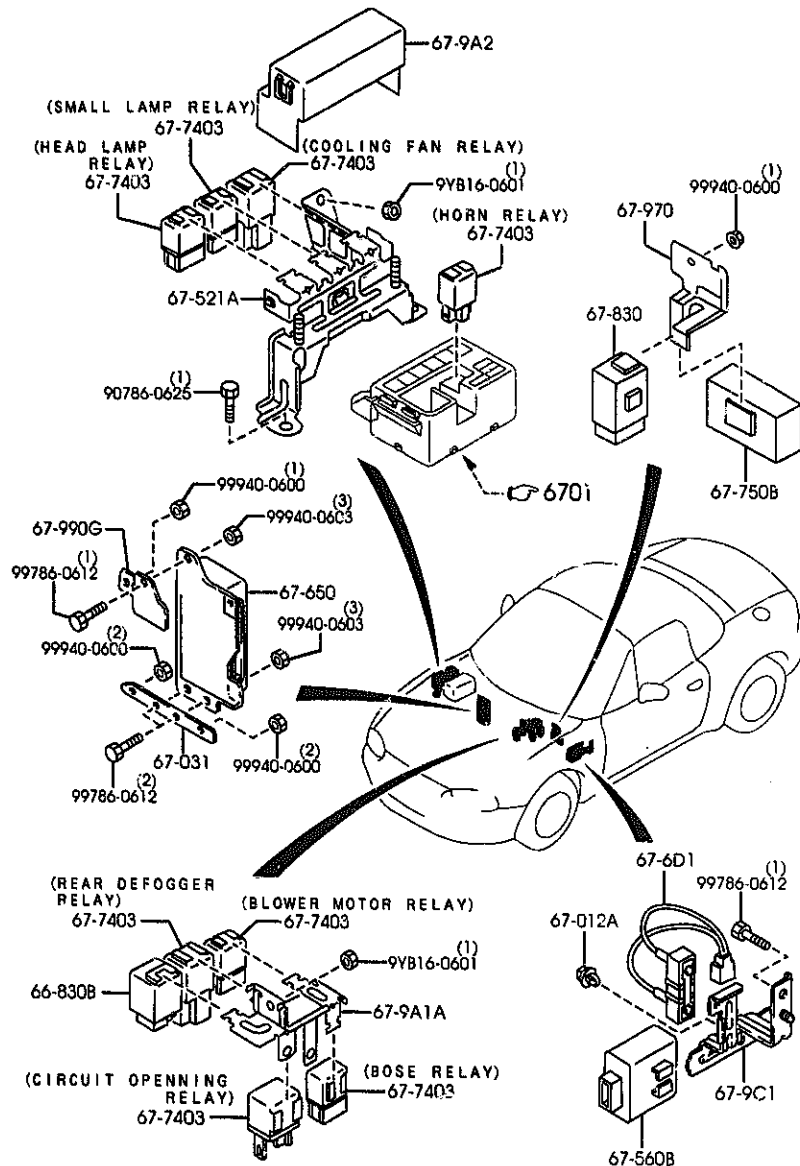

AUNA07

(1N04520)

PART NO.	QTY	MODEL/RESTRICTION	MODEL/RESTRICTION	MODEL/RESTRICTION	FROM-TO
66-830B		UNIT, FLASHER			
BG1P-66-830A	1				
67-012A		CLIP			
LA31-67-C11	1	(AT)			
67-031		BRACKET			
NC14-67-652	1	(W/A. LOCK BRAKE)			
67-521A		BRACKET			
NC10-67-98YA	1				
67-560B		UNIT, CENTRAL PROCESSING			
NC13-67-560	1	(AT)			
67-6D1		RESISTOR, INTERLOCK			
M020-67-6D1	1	(AT)			
67-650		BOX, CONTROL-A.B.S.			
NC14-67-650	1	(W/A. LOCK BRAKE)			
67-7403		RELAY, N.O.			
D5B4-18-821	1	(CIRCUIT OPENING RELAY)			
CA01-67-730A	2	(COOLING FAN RELAY) (REAR DEFOGGER RELAY)			
J110-67-730	3	(BLOWER MOTOR RELAY)			
J150-67-730	1	(SMALL LAMP RELAY) (HEAD LAMP RELAY)			
LA10-67-740	1	(BOSE RELAY) 10A (HORN RELAY)			
67-750B		UNIT, CONT.-RUNNING LAMP			
NC11-67-750	1	NON USA,			
67-830		UNIT, DOOR LOCK & TIMER			
BG5A-67-830	1	(W/POWER DOOR LOCK)			
67-9A1A		BRACKET, RELAY			
NC10-67-9AY	1				

CAT. AUNA07-05

2000-01

6630A BODY RELAYS & UNIT

6630A -2 \* BODY RELAYS & UNIT

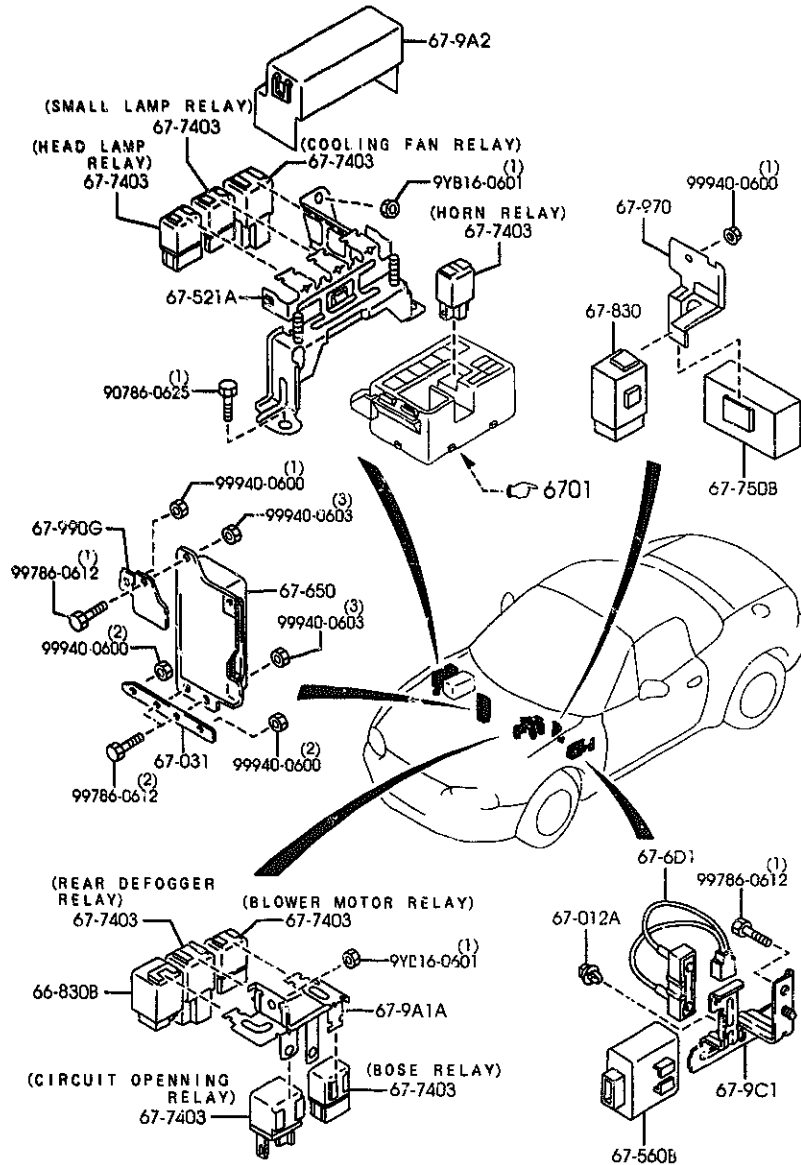

PART NO.	QTY.	MODEL/RESTRICTION	MODEL/RESTRICTION	MODEL/RESTRICTION	FROM-TO
67-9A2		COVER, RELAY			
NC10-67-9A2	1				
67-9C1		BRACKET, RELAY			
NC13-67-9C1	1	(AT)			
67-97D		BRACKET, RELAY			
NC10-67-9D1	1				
67-990G		BRACKET, A.B.S.			
NC14-67-651	1	(W/A. LOCK BRAKE)			

AUNA07

(1N04520)

CAT. AUNA07-05

2000-01